CITY EDITION.

The Daily Courier.

PRICE, ONE CENT.

Average Daily Circulation Last Week 5,872.

VOL. 8. NO. 1. CONNELLSVILLE, PA., WEDNESDAY EVE'G., NOV. 10, 1909. EIGHT PAGES.

DIVORCE ADVISED AFTER STRUGGLE.

F. P. Cottom, as Master, Recommends Decree in Stickel Dispute.

RESPONDENT RESISTED ACTION

Claimed No Decree Could Be Made While Respondent Was Yet Under Sentence for Desertion—Other News of the Courts.

UNIONTOWN, Nov. 10.—Attorney F. P. Cottom, as master in the divorce case of John F. Stickel against Mollie Stickel, this morning filed his report recommending that a decree be issued and brought to a focus a case which has attracted more than usual interest because of the points of law involved.

Mrs. Stickel, through her attorneys, A. E. Jones and H. E. Leonard, contended that no decree could be granted or even an action entertained, while the libellant is still under sentence of the court for desertion and non-support, and is in arrears in his payment. As this sentence was passed with regard to the children's support, and not that of the wife, the master contends that the decree can be granted.

The two were married about eight years ago, but lived apart most of the time. Stickel would not settle down and his wife remained at home. He refused to make his home with her people. Finally an action for desertion and non-support resulted in a conviction, but before Judge Reppert had passed sentence, Mrs. Stickel declared she would not live with her husband again. Judge Reppert then announced that a conviction under such circumstances would not be entertained by the court. He directed Stickel to make monthly payments towards the support of the children, but not the wife.

Later Stickel applied for a divorce and the legal battle began. Since taking the case Attorney Cottom, as master, has heard a large amount of testimony and finally concluded a divorce should be granted. The papers are now with the court.

Mary Hamarsik has entered suit against Mark Cape to recover $2,000 for slander. The parties live at York Run and the defendant is alleged to have made scurrilous remarks about the plaintiff.

County Detective Alex McIlath appeared before Squire John Boyle this morning and made information against Ben Gurman, charging murder. No time has been set for a hearing. It is generally believed that no conviction can be secured as evidence in the case is lacking. No witnesses have yet been located by the Commonwealth and in Gurman's confession that he killed another foreigner at La Belle he contends that his victim drew a gun first.

STREET COMMITTEE HOLDS A SESSION

Make Recommendations Which Will Be Presented to Town Council Next Week.

The Street Committee of Town Council met last evening at the City Hall and took up several important matters under direction of Chairman Edgar Cypher. The recent paving work completed by various contractors was approved, together with the extension of Eight street which was done by the borough.

The committee also decided to recommend to Council the acceptance of a proposition which has been suggested by A. W. Hood of Peach street, whose property was damaged by a change of grade along Meadow lane. The committee will suggest that Mr. Hood be paid $200, in addition to the allowance for his share of the cost of paving, amounting to something like $98.

HOTEL WRECKED

At Smithton by Explosion of Acetylene Gas Tank.

The Hough House, one of Smithton's well known hostelries, was badly wrecked Saturday night about 9 o'clock by the explosion of an acetylene gas tank in the basement of the hotel. The windows in the hotel were all broken as well as many in the adjoining buildings. The interior of the structure was badly wrecked, but fortunately no one was injured which is miraculous.

Left Mountain Home.

Harry Crowe, aged 13 years, of near Somerfield, was arrested at Uniontown last evening and taken back home by the police. He had been away from home since last Saturday. A white bull dog was his companion in the walk to Uniontown.

NINE MINERS' BODIES RECOVERED

From Colliery in Anthracite Region and From Five to Ten Are Still Missing, Following Explosion.

United Press Telegram.

WILKES-BARRE, Pa., Nov. 10.—Nine bodies were recovered early today from the Auchinloss colliery. Fire followed an explosion last night, shutting the miners in the shaft. From five to 10 miners are missing. There is but slight chance of finding them alive.

The fire was fought all night and is still burning, although it is believed to be under control. The dead are: Frank Machin, John Setalski, Chrles Barsarska, Anthony Naskinski, Stanley Pitkin, Gustav Beeti, John Gillingham, Anthony Prokopos and Joseph Dixon.

MRS. JOSEPH J. RUSH DIES AT URSINA HOME

Mother of Ex-Register and Recorder Logan Rush—Typhoid Fever Cause of Death.

Mrs. Jacob J. Rush, aged 68, died yesterday morning at her home at Ursina. She had been ill for a month from typhoid fever. Mrs. Rush was the mother of Logan Rush of Uniontown, former Register and Recorder of the county. On June 12 she and her husband celebrated their golden wedding anniversary.

Mrs. Rush is survived by her husband, nine children, 33 grand children and eight great-grandchildren.

A CASE OF SMALLPOX DEVELOPS AT UNIONTOWN

"Chinese" Hunt, a Negro is Quarantined—Came Over From West Virginia to Vote.

UNIONTOWN, Nov. 10.—"Chinese" Hunt, a negro is quarantined in the McCormick addition as the result of the discovery that he is suffering from smallpox. He boarded at the home of a family named Burk. All the parties are colored.

Hunt came from West Virginia to vote and was since taken ill. Smallpox developed.

A WILD CHASE

With Bloodhounds After Insane Man From Weston.

FAIRCHANCE, Nov. 10.—Pursued by two bloodhounds and a posse of ten men armed to the teeth, after he had broken into the home of Frank Martin on the Smithfield road, about 9 o'clock last night, John Abbott, who is supposed to have escaped from the insane asylum at Weston, W. Va., set fire to the barn of Walter Goodwin, about a mile and a half away, causing a heavy loss before he was captured.

The man, who seems demented, was taken in custody and placed in the Fairchance lockup. He will be taken to the county jail tomorrow.

AFTER CALVERT'S PLACE.

Kauffman and Watson Want Railroad Board Secretaryship.

PHILADELPHIA, Nov. 10.—(Special.)—Ex Senator C. C. Kauffman, of Columbia, and James C. Watson, assistant attorney for the State Railroad Commission, are active candidates for secretary of the commission, made vacant by the resignation of Harry S. Calvert.

According to dispatches from Harrisburg this $1,000 place will go to a Fayette county man, who is a friend of ex-Judge Ewing, President of the commission.

NEARING HOME.

President Taft Will Be Back in Washington Tonight.

RICHMOND, Va., Nov. 10.—(Special.)—Upon arrival here President Taft was driven to the home of Gov. Swanson and breakfasted. Following his breakfast he visited the capitol and delivered an informal address to the members of the Virginia Press Association.

Later the President spoke from the reviewing stand at the Lee monument. He is delighted at the prospects of getting home and will leave for Washington at 5:15.

LETTERS TO WIDOW

In Estate of Curtin O. Askey With Bond of $4,000.

Attorney F. E. Younkin was in Uniontown yesterday at which time he had letters of administration in the estate of Curtin O. Askey issued to the widow, Mrs. Cecelia A. Askey of Johnston avenue.

Mr. Askey died on October 29, last. Bond in the sum of $4,000 was furnished with Dr. A. A. Clarke and Dr. M. H. Shupe as securities.

Turkeys Scarce.

Thanksgiving turkeys are already reported scarce in nearby towns, but there is a well grounded suspicion that it is merely a press agent yarn of the turkey dealers.

Noon Weather Bulletin.

Occasional rains tonight and Thursday; temperature unchanged.

INSTITUTE DATES AND DAY INSTRUCTORS

Announced this Morning by County Superintendent C. G. Lewellyn.

UNIONTOWN, Nov. 10.—County Superintendent C. G. Lewellyn this morning announced the date of the Fayette county Teachers' Institute, the day instructors and the night attractions.

The Institute will be held from December 20 to the 24, the day before Christmas. The day instructors will be: O. C. Carson of Columbus; Hon. Henry Houck, Harrisburg; Dr. A. E. Winship, Boston; Dr. George W. Gerwig, Pittsburg; Dr. Frank B. Willis, Ada, O.; Prof. Jere March, Philadelphia.

The attractions for the teachers at night are: Rodgers & Gilley Company, College Singing Girls, Hon. J. Adam Bede and Senator Thomas P. Gore of Oklahoma.

MAY MOVE BIG FOUR OFFICES TO CHICAGO

Resignation of Another High Official is Also Anticipated Soon, According to Report.

United Press Telegram.

CINCINNATI, Nov. 10.—The resignation of another Big Four official and the removal of the road's general offices to Chicago is expected as the result of the shortage confessed by C. L. Warriner, the local treasurer. Warriner is expected to make a complete statement in a few days.

According to the accused official, his first shortage came when he was a young man in Cleveland. He was transferred to Cincinnati and brought a shortage of $30,000 with him.

Warriner declared a greater part of his later shortages went into the stock market in the hopes that he might make enough to pay back all his stealings.

JERRY RUBY WENT FOR JOB; IS NOW MISSING

Speer's Hill Boy Has Not Communicated With His Parents For Two Weeks.

Efforts are being made to locate Jerry Ruby of Dunbar, of whom nothing has been heard since he left home two weeks ago to seek work in Pittsburg. The young man decided to go to Pittsburg and secure employment, but since that time he has not communicated with his parents.

Ruby is the son of Mr. and Mrs. Joseph Ruby of Speer's Hill, Dunbar. They are greatly worried over his failure to let them hear from him.

HOLLIDAY GOES TO JAIL.

Young Man Committed on Two Charges of Robbery.

Constable I. P. Crossland took Harry Holliday to Uniontown this morning after the young man had been committed to jail on two charges of robbery. It is alleged that he robbed John Hunker of McClure and John Wilson of Moyer both on the same day.

QUAKE DISTURBANCE

Noted at Cleveland May Be in China or Japan.

CLEVELAND, O., Nov. 10.—(Special.)—Father Odenbach's seismograph early today recorded an earthquake lasting 29 minutes. He says the quake was between ten and twelve thousand miles distance, probably in China or Japan.

Mrs. Roosevelt to Sail.

ROME, Nov. 10.—(Special.)—Mrs. Roosevelt and daughter Ethel, today started for Naples. They will sail Friday for America.

Stork Pays Visit.

The stork yesterday morning left a 10 pound baby boy at the home of Mr. and Mrs. Frank Thompkins, Patterson avenue.

Physicians Meet.

The regular meeting of the Fayette County Medical Association was held last evening in Brownsville.

SUDDEN DEATH OF MARGARET REESE.

Expired at Early Hour This Morning at Etna Street Home.

HEART DISEASE ASSIGNED

As the Cause—Had Always Been in Robust Health—Was a Daughter of Mrs. Anna Filcer of the South Side.

Mrs. Margaret Filcer Reese, aged about 35 years, died very suddenly this morning at 7 o'clock at her late home No. 909 Etna street. The announcement of Mrs. Reese's death came as a great shock to the members of her family and many friends. She had enjoyed good health up until the past two weeks and since that time she has complained frequently. Her condition was not thought to be serious and this morning she arose at her usual time and was walking from the dining room to the kitchen when she fell to the floor. Dr. M. H. Shupe was immediately summoned and she expired just as he entered the house. Death was due to heart trouble.

Mrs. Reese was a daughter of George, deceased, and Mrs. Anna Filcer. She has resided in Connellsville all her life. She was married to William Reese of Connellsville, who died a number of years ago. Since his death Mrs. Reese with her two children have made their home with her mother, Mrs. Filcer. Mrs. Reese was a member of the Immaculate Conception Church and was highly esteemed by her many friends. Her two children, George and John, her mother and three brothers, George of Rockwood, William of Duquesne, and John of Connellsville survive.

Funeral will be held from the residence of her mother Friday morning at 8:30 o'clock. Requiem high mass will be solemnized at 9 o'clock at the Immaculate Conception Church. Interment in St. Joseph's Cemetery.

BOY'S NARROW ESCAPE JUMPING FREIGHT TRAIN

Elmer Wolfe Rolled Between Caboose and Station Platform at Ohiopyle.

Special to The Courier.

OHIOPYLE, Nov. 10.—Elmer Wolfe, son of Mr. and Mrs. Bert Wolfe, of Cherry street, was painfully hurt in jumping a freight train Monday evening. He with a number of his chums had been in the habit of jumping on and off trains as they passed through town. The ballast train was going west shortly after seven o'clock Monday evening, when Wolfe tried jumping. It jerked him from his feet at the first grab at the caboose stirrup, dragging him along between the caboose step and the curb at the station here. How Wolfe escaped instant death is unknown.

The trainmen discovering the boy's plight after his hold tore loose, thought he had gone under the wheels, and they had the train brought to a standstill. Persons seeing the accident gathered him up and hurried him to the office of Dr. H. Y. Brady, where he was found to be very badly bruised up about the body, but not seriously hurt, it is thought.

UNION FARMERS' CLUB.

Will Meet at Home of S. W. Dunn on Saturday.

The regular meeting of the Union Farmers' Club of Fayette county will be held Saturday, November 20, at the home of Mr. and Mrs. S. W. Dunn near Vanderbilt.

The topic for discussion is "Money." The program is as follows: "What is Money and Why Do We Use Different Articles as Money?" W. B. Swearingen; "Who First Feels the Lack of Money in Business?" E. E. Arnold; query, "What is the Value of an Ounce of Gold?" A. C. Oglevee; selections, Mrs. Annie Gilchrist, J. J. Humbert and Mrs. Amanda Freed.

The meeting will convene at 11 o'clock. The last meeting of the club year will be held December 18 at the home of Col. J. J. Burnhart at Sunnyside.

MOUNTAIN BLOW

Rattled Windows in Yough Region But Did No Damage.

A mountain storm raged last night and resulted in a slump in the mercury of three degrees over yesterday morning's mark of 56. Last evening the temperature was 58.

This wind was cold and raw, and caused sundry shivers to make things uncomfortable for pedestrians.

STEINHEIL THREATENS COURT.

Informs Him That She Will Cease to Be Discreet if He Persists in Certain Line of Questioning.

United Press Telegram.

PARIS Nov 10.—"I am becoming angry. I am defending myself cautiously because I am obliged to. If driven to it, I will cease to be discreet. Do you understand?"

This retort by Mme. Steinheil caused Presiding Judge DeVallos to drop the line of questioning he had followed and which might have proved damaging to Madame's case. It showed the power she holds. The court is handling the case carefully to prevent disclosures that would result in a scandal in highest circles.

Marietta Wolt, a cook and confidant of Mme. Steinheil declared he didn't know whether or not Steinheil knew of his wife's lovers.

NO COMPROMISE MADE WITH SECTION MEN

Pittsburg Division Laborers Refuse Advance Offered Them by the Railroad Officials.

Efforts to secure a compromise with the striking section hands of the Pittsburg division of the Baltimore & Ohio railroad failed yesterday. The officials of the road met with a delegation of the men and offered to increase the present rate of pay five cents a day. The offer was promptly declined.

The strikers are demanding the same pay that the Pittsburg & Lake Erie gives its men, $1.65 a day, and say they will not work for less. The Baltimore & Ohio is paying $1.45.

About 300 men are out on the division and they declare they will stay out until their demands are granted by the company.

A BIG PLANT FOR THE VALLEY TOWNS

State Health Commissioner Suggests That Four Boroughs Erect Joint Sewage Disposal Plant.

CHARLEROI, Nov. 10.—Samuel G. Dixon, State Health Commissioner, has called attention to the health authorities of the need of the various towns to prepare for the erection of sewage disposal plants, and in notifying the health authorities along this valley, makes a suggestion that Bellevernon, Charleroi, Donora and Monessen, erect a joint disposal plant. What action will be taken is not known.

In many places improvements in sewer connections will have to be made but not in Charleroi, where the sewer system is one of the most complete in the State.

EARTHQUAKE MAY HAVE WIPED OUT JAMAICA

Cable Communication With Kingston Destroyed Since Saturday and Fears Are Aroused.

United Press Telegram.

HALIFAX, Nov. 10.—Grave anxiety is felt here owing to the lack of news from the island of Jamaica. There has been no communication with Kingston since Saturday. The last word declared a hurricane of unprecedented severity was sweeping the island.

The cable companies report all lines destroyed. There is a possibility that an earthquake has struck the island. It is not believed a hurricane could disable the cables.

MORE COAL BOUGHT.

J. V. Thompson Adds to His Holdings in Monongalia County.

MORGANTOWN, Nov. 10.—Three deeds were filed in the office of the County Clerk Monday by which J. V. Thompson, the Pennsylvania coal operator, acquires Monongalia coal lands at a cost of $58,355.00. The largest deed, for $29,160, is for the coal land on the waters of Dunkard creek in Clay district belonging to W. W. Keener and wife.

The second deed for $22,877.00 is for coal lands in Clay district which are conveyed to the purchaser by W. W. Keener and wife and J. L. Hatfield. The third and smallest is for $6,318, and is for the coal land upon the water of Day's run in Clay district, formerly owned by Edward G. Donley and wife and John L. Hatfield.

All three of the deeds bear date of November 1, 1909, and constitute for one of Monongalia county's greatest coal deals.

RICHARDSON SENTENCED.

Convicted Pittsburg Banker Must Serve Five Years.

PITTSBURG, Nov. 10.—(Special.) David J. Richardson, former cashier of the Cosmopolitan Bank today was sentenced to five years in Leavenworth prison. He was convicted of making false entries in his books and reports to the Comptroller of the Currency. The sentence is the minimum.

Bail was renewed while the attorneys arrange an appeal. Richardson is declared penniless and will endeavor to get work to support his family until the case is finally settled.

A NON SUIT GRANTED IN SAND PATCH CASE

Was Test Suit of Government Against the Baltimore & Ohio Railroad.

Upon a motion of Attorney Johns McCleve, Judge Charles P. Orr yesterday granted a non-suit in the United States District Court at Pittsburg, in the trial of the case brought by the United States Government against the Baltimore & Ohio Railroad Company for alleged violation of the safety appliance act.

According to Judge Orr, the act of Congress under which the prosecution was brought is inconsistent, in one place requiring 75 per cent of the cars on a train to be equipped with air and in another giving authority to the Interstate Commerce Commission to raise or lower the percentage of cars which must have brakes. The case, which was known at the Federal building as the "Sand Patch" case, had been on trial several days.

United States District Attorney J. H. Jordan said that he will make a motion to have the non-suit lifted and in case the motion is refused he will carry the case to the United States Circuit Court of Appeals.

MOB BENT ON LYNCHING STARTS FOR CAIRO JAIL

Sheriff Saves Negro by Declaring Evidence Against Him is Circumstantial.

United Press Telegram.

CAIRO, Ill., Nov. 10.—A mob formed here today and marched to the jail intending to lynch Will James, a negro arrested in connection with the murder of Anna Polley. The Chief of Police met the crowd and persuaded it to disband. He declared the evidence against James is purely circumstantial.

Two sets of bloodhounds followed a trail from the place where the body was found to a house in the negro quarters. Six arrests were made. James admits he was in the house the dogs led the officers to.

HANDSOME PRESENTS

Given Dawson Young Couple at a Miscellaneous Shower.

One of the largest social functions held in Dawson for some time was a prettily arranged miscellaneous shower tendered Mr. and Mrs. William Shannon last evening at the home of the latter's parents, Mr. and Mrs. John L. Thomas, at Dawson.

The affair was planned by the young friends of Mrs. Shannon. The young couple received handsome presents including a chest of silver, cut glass, hand-painted china, linen sets, etc.

The evening was spent in a most delightful manner and at a late hour dainty refreshments were served. Mrs. Shannon was formerly Miss Mary Belle Thomas.

POLICE BUSINESS SLOW.

But a Single Arrest Was Made Last Night.

The police had an easy time of it during the night and but a single arrest was made. One drunk was picked up on the West Side about 8 o'clock, but the experience sobered him sufficiently to post a $3.50 forfeit and go on his way once more.

When Burgess Evans reported at police court this morning he found no business awaiting him save the issuing of a couple of permits and licenses.

WILL BE OPERATED ON.

Miss Mary Newcomer is Victim of Appendicitis.

Miss Mary Newcomer, daughter of Mr. and Mrs. Lindley Newcomer of Brookvale, was removed to a McKees Rocks hospital this morning where she will undergo an operation for appendicitis.

Miss Newcomer was taken suddenly ill while visiting her sister, Mrs. Nannie Garlitz, at McKees Rocks. Her mother left this morning for McKees Rocks.

Thirteen Die in Wreck.

VANCOUVER, B. C., Nov. 10.—(Special.)—Thirteen were killed and 20 injured today in a wreck on the interurban railway between Vancouver and New Westminister.

FINANCE COMMITTEE TO CONFER TONIGHT.

Members Will Inquire Into Financial Affairs of Borough.

SEWER CONTRACTORS WANT PAY

And According to All Accounts There Is Not Much Money in the Treasury—All Paid at the Last Council Meeting.

Committee meetings are coming thick and fast for the members of Town Council and another one is scheduled this evening. The Finance Committee will assemble at the City Hall for the purpose of going over the financial situation. Chairman W. H. Thomas stated today that various matters would be considered.

Jones Brothers, the contractors, who are laying the South Side sewer, are after money and the committee will see what can be done in that connection. The report of the Borough Solicitors on the filing of liens for paving claims will also be heard.

The Borough Treasury is slightly debilitated. At the last meeting of the Council the orders issued left less than $650 in the general fund. This has been bolstered up by the receipt of something under $2,000 in paving claims.

The Finance Committee will likely prepare a report for consideration of Council at the mid-month meeting on next Tuesday night.

NOTED OLD COLLEGE HAS BEEN UNDERMINED

Coal Taken From Close Under Foundations Cause Old Georges Creek Walls to Break.

Special to The Courier.

SMITHFIELD, Nov. 10.—The Penn Coke Company has taken the coal from under a corner of the old Georges Creek Academy, which is occupied as a dwelling house, letting the surface drop so near the building as to crack the brick wall of one corner of this noted institution of learning. Mrs. W. J. Abraham, who with her sons, William and Enoch, have lived in the building for several years are looking for another residence, thinking it dangerous to live there. The Penn Coke Company owns the property which joins their other holdings and contains 1½ or 2 acres of ground all underlaid with coal. It was not their intention to mine the coal from under the building, but it is said that the surveyor made a mistake in his survey and ran a line under the building.

WANT HIGH ELEVEN TO PLAY JOHNSTOWN

Local Boys Get Thanksgiving Date There and Play at Uniontown on Saturday.

The Connellsville High School eleven has been asked to fill the Thanksgiving date of the Johnstown High School at that place and the matter has been taken under advisement. The boys have been offered a good guarantee as an inducement to make the trip.

So far this season the Connellsville boys have outclassed their rivals and the faculty advisory committee believes the team would be tried out thoroughly against the Cambria county boys.

Saturday the team goes to Uniontown for a return date with the County Seat boys. Uniontown is the only team that has given the locals a hard fight, but was vanquished, 12 to 0. The locals expect to win at Uniontown Saturday.

HENRY SPITTLER WORSE.

Had Sinking Spell on Sunday But Rallied.

Henry Spittler is still in a serious condition at the Cottage State Hospital where he has been confined since sustaining a broken back in an accident at Davidson works several weeks ago. Although he sank rapidly on Sunday and seemed near death, he rallied and showed marked improvement.

His condition now is about the same that it has been since he was brought to the hospital. He continues cheerful and retains excellent spirits.

Immigrant Train.

A special B. & O. train carrying several hundred immigrants passed through town this morning en route West. Some got off in Connellsville and boarded the Uniontown and Fairmont train.

SOCIAL.

Benefit Entertainment Success.

A profusion of chrysanthemums formed the decorations at a large and successful benefit card party given last evening in the Immaculate Conception parsonage on North Prospect street under the auspices of the Young Ladies' Sodality. Euchre and five hundred were played during the evening and at the close of the games the five hundred prizes were awarded to Mrs. J. L. Stader and John Shay; the euchre prizes to Mrs. Jennie Frazier, John King and Frank Scarry.

At midnight a well arranged luncheon was served. The proceeds will be used for the benefit of the supper and bazaar to be held in the church on Thanksgiving evening.

Rev. McKee Lectures.

Rev. Clement L. McKee of Washington, Pa., gave an illustrated lecture last evening in the First Presbyterian Church under the auspices of the Presbyterian Brotherhood. Rev. McKee had for his subject "The Travels of St. Paul." The audience was an appreciative one and enjoyed the lecture. Rev. McKee is a brother of J. S. McKee of Connellsville.

Dinner in Uniontown.

Mrs. Charles H. Balsley and Miss Minnie McDiffett of the West Side were among the out of town guests present at a delightfully appointed 6 o'clock dinner at which Mrs. Alex McBeth was hostess last evening at her home in Uniontown. Green and white appointments prevailed with bouquets of carnations as floral decorations.

Annual Praise Service.

The Woman's Home Missionary Society of the First Presbyterian Church will hold its annual Thanksgiving praise services this evening in the church. At the close of a lecture to be delivered on missions the audience will assemble in the lecture room where a social session will be held and refreshments served.

J. O. C. Officers.

The following are the new officers of the J. O. C. Society of the Methodist Episcopal Church elected Monday evening at the regular meeting: President, Miss Jeannette Crossland; Vice President, Etta Zimmerman; Secretary, Miss Hazel Weber, and Treasurer, Ernest Murrie.

Missionary Society to Meet.

The Woman's Missionary Society of Trinity Lutheran Church will meet tomorrow afternoon at the home of Mrs. E. R. Floto on Race street. A large attendance is desired.

Rev. and Mrs. Palmquist Entertain.

Rev. and Mrs. E. A. E. Palmquist entertained at the third of a series of at homes last evening at the Baptist Manse on Will's Road. The hours were from 8 until 10 o'clock.

Pythian Sisters Will Meet.

The regular meeting of the Pythian Sisters will be held tomorrow afternoon in the Moose hall. A large attendance is desired.

NO INCREASE IN PRICE

Of Electric Light. Service Better Than Ever. Rate Lowest in Country.

The West Penn Electric Company. "The lighting of the home should be a part of its decorative scheme and in keeping" with the other artistic expressions of the home. The evening hours as a rule are the hours when home is most really home. It is in the evening that the home may be made attractive by the use of beautiful electric light. No light lends itself to the use of artistic beautiful fixtures and lamps as does electric light. We want to show you the eye saving comfort exemplified in artistic electric illumination. Services of an expert illuminating engineer free. Information cheerfully furnished. Phone or drop a card to C. I. Cottom, District Supt., Connellsville, Pa.

DUNBAR LOST THREE.

Casino Bowlers Too Strong For Furnace Town Quintet.

The Casino bowling team went to Dunbar last night and won three straight games from the team of that place. Good scores were the rule. The rolling of Opperman for the Casino team and Maloy of Dunbar were the features. The score:

Casino.

	1st	2nd	3rd	Tot.
Williams	136	183	169	[illegible]
Knoele	148	170	153	471
Santz	[illegible]	151	114	417
Opperman	175	170	224	[illegible]
Frekts	138	152	151	[illegible]
Totals	[illegible]	795	823	[illegible]

Dunbar.

	1st	2nd	3rd	Tot.
McGivern	116	170	172	458
Maloy	151	188	167	506
Loisenring	111	119	151	[illegible]
Ritchey	136	135	155	426
Porter	111	153	130	[illegible]
Totals	718	785	788	2291

Committee is Home.

Robert Norris, E. T. Norton and L. F. Ruth returned home last week after a visit to Williamsport for the purpose of investigating the various features of the guaranty fund there. The committee would given out no information concerning the trip.

Stop and Consider

[illegible] this year by [illegible] deposits in the Citizens National Bank. Four per cent interest paid on savings accounts. Citizens National Bank, Connellsville, [illegible] Surplus and [illegible]

New Burgess Appointed.

William V. Winans has been appointed Burgess of South Brownsville.

Have you tried our classified ads?

CRIMINAL COURT IN WESTMORELAND COUNTY

Many Cases Disposed of at Session Before Both Judges on Tuesday.

Special to The Courier.

GREENSBURG, Nov. 10.—At the close of court yesterday before Judge Doty, the Brownfield-Crossland case was on trial. This case comes from New Florence and has grown out of a $200 note which was twisted around so much that a name got on it which it is said was forged. The larceny case of the Crosslands resulted in a not guilty verdict and the county was required to pay the costs.

John Gluot was convicted of the crime of violating the livery act in two cases and was fined $10 and costs. M. Tesliu was found guilty of defrauding a boarding house keeper and was fined $10 and costs. Paul Rubich was fined $10 and costs for violating the mining laws.

At the close of court in Judge McConnell's court the Siofvater-Kautzman larceny case was up for trial. The case was thrown out of criminal court. In the trial the case developed into a civil suit. The trouble grew out of a sale of farm near New Kensington where $100 was paid and a larceny suit was started.

Sophia Krzanz was acquitted but asked to pay half the costs.

John Kukolski was acquitted but asked to pay half the costs.

Homer Small settled his case by marrying the girl in question.

The Joseph E. Slater case was settled, Bessie Trout winning out in the settlement.

The Watts-Reamer case from Monessen was settled by each party paying one-half the costs.

Sam Yarmoski was found guilty of aggravated assault and battery.

Wm. McMullin was found guilty and was fined $15 and costs.

Joe Pikish was acquitted and the costs divided.

Mrs. John W. Ferry was acquitted and H. P. Christner was soaked for the costs.

Clyde Gillen was acquitted and the prosecutor was asked to pay the costs.

HEIRS WIN A FORTUNE GIVEN TO THE CHURCH

Pittsburg Catholic Diocese Loses Estate Willed by Dr. Toner of Washington, D. C.

Through decrees entered in the Court of Appeals of the United States, Washington, D. C., a number of prominent Pittsburg and Western Pennsylvania people secure several hundred thousand dollars from the estate of the late James L. Toner of Derry, Westmoreland county. By the same decrees the Catholic diocese of Pittsburg loses this amount of money left to it in a will pronounced invalid in Washington, D. C., as to the Washington real estate involved, but valid so far as the property in Westmoreland county is concerned. The heirs of Toner who secure fortunes by the end of the legal battle in the District of Columbia for 11 years are Mrs. Jeremiah Dunlevy, Isabella M. Ross, Mrs. Josephine Scott, Mrs. Emily Keating, Edward Toner, Margaret Geisey, Mary Bannon, Ann McManamy, Isabella Fisher and William Kelly.

The story of the will reads like a romance and involves Judge Martin F. Morris of the Supreme Court of the District of Columbia, whose death one month ago ended the litigation brought through the peculiar construction of two Toner wills. Attorney George E. Reynolds of Pittsburg, who represents the heirs, left last night for Washington to pay the costs and close up the case so far as the District of Columbia property is concerned. With the ending of that case proceedings are being prepared to begin ejectment proceedings against the Pittsburg Catholic diocese in Westmoreland county to secure possession of an additional $100,000 or more left by Toner. It is alleged by the heirs that the Catholic diocese has no right to possession, not having carried out the terms of Toner's will as to the trust involved, after having possession for 11 years. This case will bring out all the interesting points involved in the two Toner wills.

A Real Chucklehead.

"The late Congressman Cushman," said a Tacoman, "was justly called the 'wit of the house.' He never lacked an anecdote wherewith to point and season his remarks.

"Once in a Tacoma speech he told us not to be chuckleheaded, shallow people, doing the wrong thing, deceiving none but ourselves.

"'Don't,' he cried, 'be like the beefy English officer.'

"Then he explained that this officer, being seated next to an elderly stranger at a dinner, leaned over and said:

"'Who's that fat old hippopotamus of a woman opposite?'

"'That's my wife,' was the reply.

"'Thanks,' said the officer hastily. 'Thanks. That's all I wanted to know.'

"And he turned to his neighbor on the other side and whispered, with a chuckle:

"'Got devilish well out of that, I think, eh?'"

Bismarck's Drink Capacity.

Bismarck is credited with drinking one gallon of French brady in a one-night session. Bismarck claimed that so long as alcohol wasted its effects upon the brain in keeping up sprightly thought and conversation it had little effect on the rest of the system.

BREWERS SUMMONED BEFORE STATE OFFICERS

Are Called to Show at Harrisburg by What Authority They Distribute Ice.

HARRISBURG, Nov. 10.—The names of the 60 brewing companies of Western Pennsylvania that are to appear before the Attorney General November 19, on complaint of James S. Kerr and others, has been given out.

These companies will be required to show by what authority they are engaging in the business of selling and distributing ice.

The Pittsburg and Independent Brewing Companies were enjoined last summer from engaging in the ice business without authority in their charters to do so. The 60 complaints are similar.

Following are the brewing companies affected: Bradford, of Bradford; Masontown, of Masontown; Patton, of Patton; Eureka, of Smithton; Union, of Sharon; Windber, of Windber; New Castle, of New Castle; Kittanning, of Kittanning; Brownsville, of Brownsville; Labor, of Uniontown; Ligonier, of Ligonier; Rockwood, of Rockwood; New Bethlehem, of New Bethlehem; Eagle, of Duquesne; Crescent, of Washington; Crescent, of Rorres; Liberty, of Pittsburg; Conemaugh, of Conemaugh; Elk, of Kittanning; Germania, of Altoona; Yough, of Connellsville; Monongahela Valley, of Blair; Punxsutawney, of Punxsutawney; Brownsville Ridge, of Brownsville; Meadville, of Meadville; Hyde Park Brewing and Ice Manufacturing Company, of Hyde Park; Victor, of Jeannette; Dubois, of Dubois; Star, of Greensburg; Star, of Washington; Arme, of Bentleyville; Mutual Union, of Alliquippa; Highhouse, of Highhouse; Old Economy, of Fair Oaks; Fayette, of Uniontown; Anchor, of Tarentum; South Fork, of South Fork; Johnson, of New Salem; Westmoreland, of Sutersville; Allegheny, of Northside, Pittsburg; Meyersdale, of Meyersdale; Fort Pitt, of Sharpsburg, Ambridge, of Ambridge, Spangler, of Spangler; Washington, of Washington; Moose, of Roscoe; Spring, of Chewton; Standard, of New Castle; Cambria, of Johnstown; Cresson Springs, of Cresson Springs; Wayne, of Erie; Republic, of Orient; Hazelwood, of Pittsburg; Tube City, of McKeesport, and Philipsburg, of Philipsburg.

Beecham's Pills Popular.

"Hark, the Herald Angels sing,"
Beecham's Pills are just the thing.
'Peace on earth and mercy mild,'
Two for man and one for child.

A great many years ago, some wag created this perversion, but its happy jingle along with the sober truth it suggests has made this verse a byword with millions of people. It illustrates the great popularity in which Beecham's Pills are held and the wonderful good that they are doing. Every year shows a marvelous increase in this popularity and it is an established fact that in the communities where Beecham's Pills are used, the health and mortality of the people are enhanced.

Every reader should know Beecham's Pills—learn their power to keep the system in good order, preserve the vigor of glorious youth—to cheer and brighten old age. They regulate the bowels, help the liver, aid the kidneys, promote digestion and prevent the coming of serious sickness.

Thousands of men have been made sturdy and strong—thousands of women have been made healthy and happy, through use of Beecham's Pills. Anyone who does not know them is doing without one of the greatest known helps to health and happiness.

First Basketball Game.

The Y. M. C. A. team will inaugurate its basketball season tomorrow night with a game against the Ex-High School team of Jeannette. An exciting game is anticipated. The game will be played in the Y. M. C. A. gymnasium here and will be called promptly at 8.15.

Patronize those who advertise.

ASK A. A. CLARKE.

Parisian Sage, the Hair Grower, is Now Sold in America on Money Back Plan.

It's a mighty good thing for the women of America that Parisian Sage can now be obtained in every town of consequence.

No preparation for the hair has done so much to stop falling hair and eradicate dandruff and make women's hair beautiful as Parisian Sage.

Parisian Sage is the only certain destroyer of the dandruff microbe which is the cause of 97% of hair troubles.

These pernicious, persistent and destructive little devils thrive on the ordinary hair tonics.

Parisian Sage is such an extraordinary and quick acting rejuvenator that A. A. Clarke who is the agent in Connellsville guarantees it to cure dandruff, stop falling hair and itching scalp in two weeks or money back.

Parisian Sage is most daintily perfumed. It is an ideal preparation, not sticky or greasy.

It is a magnificent dressing for women who desire luxuriant, lustrous hair that compels admiration.

And a large bottle of Parisian Sage costs only 50 cents at A. A. Clarke's and at leading druggists all over America. The girl with the Auburn hair is on every package. Made in America by Giroux Mfg. Co. Buffalo, N. Y., who fill mail orders, all charges prepaid.

New Hospital About Completed.

The new Echard-Hoffman hospital on the South Side will be ready for occupancy within the next few days. Miss Elizabeth Bennett has been installed as the head nurse at the hospital.

How to Save Time Washing Dishes.

Very few housewives realize the amount of time they spend in the year just dishwashing, although they do appreciate its tiresome routine. However, if handled in a systematic way this task would not take one-half as long or be one-half as disagreeable. Have plenty of towels and hot water. Scrape the dishes clean as possible and those most soiled should be rinsed in hot or cold water before putting in the dish pan. White of egg, gelatine and similar substances, should be removed from dishes with cold water. Greasy foods require hot water. Cover the dishes with hot water, in which a tablespoonful of Gold Dust washing powder has been dissolved. This is more convenient and effective than soap. Wash, rinse in clean, warm water and dry.

PERSONAL.

Misses Della and Hattie Aaron are visiting friends in Pittsburg today.

Mrs. Elizabeth Lucas went to Pittsburg this morning to visit her son, Rev. John Lucas.

Mrs. Jacob Wolfe and children of Grindstone, are visiting friends in the West Side.

A. C. Cowan of Uniontown, was in town yesterday on business.

Mrs. J. H. Bittner has returned home from a visit with relatives in Martinsburg, W. Va.

S. W. Metzler was here from Uniontown this morning on business.

David Wagoner of the West Side, is visiting his sister, Mrs. John Cook, of Tippecanoe.

Miss Blanch Madigan is visiting relatives in Kansas.

Caleb Campbell of the West Side, has returned home from a visit with relatives in Uniontown.

J. L. Woodrow, a well known contractor, of Burgettstown, was a West Side visitor yesterday.

A. C. Herwick of Perryopolis, visited friends here yesterday.

Mrs. Rebecca Bittner of Rockwood, returned home this morning after a visit with Mr. and Mrs. John Bittner, of Arch street. Mr. Bittner is a son of Mrs. Bittner.

Mrs. Harry Brown and baby of Pittsburg, returned home this morning after a visit with relatives in Scottdale. They were accompanied home by Miss Leoti Trimble, a sister of Mrs. Brown.

Mrs. Brooks Slaughter and little daughter of Allegheny, are guests at the home of Postmaster and Mrs. Clark Collins, on East Main street.

Miss Besse Rist of Dawson, was calling on friends here yesterday.

Mrs. H. R. Francis of Scottdale, was a Connellsville visitor yesterday.

Miss Anna Beatty of Pittsburg, is visiting friends here for a few days.

Miss Jane Wishart of Dunbar, was shopping in town yesterday.

Mrs. S. R. Goldsmith was calling on friends in Uniontown yesterday.

Mrs. T. C. Smith and two children of Charleroi, are guests at the home of W. A. Hazlett on Sycamore street.

William Robbins of Pittsburg, is visiting his parents, Mr. and Mrs. William Robbins, of East Main street.

Earl Risbeck of Brownsville was calling on friends here yesterday.

C. A. Albright, B. & O. freight agent at Morgantown, is here today on business.

Miss Martha Greer of Dunbar, was in town yesterday.

Mrs. J. P. K. Miller of Scottdale, was calling on friends here yesterday.

PILES CURED IN 6 TO 14 DAYS. PAZO OINTMENT is guaranteed to cure any case of Itching, Blind, Bleeding or Protruding Piles in 6 to 14 days or money refunded. 50c.

DIED.

Mrs. Florence B. Burnworth.

CONFLUENCE, Nov. 10.—Mrs. Florence Butler Burnworth died November 8 at her late home in Johnson Chapel, after an illness of 18 months. She had been entirely blind for about a year before her death. She passed away just one hour before the funeral of her father-in-law, Ziba Burnworth, on Monday.

The deceased was a daughter of Mr. and Mrs. Thomas Butler of Henry Clay township, and was married to John Burnworth in 1905. Besides her husband and father and mother she is survived by the following brothers and sisters: Mrs. Harry Flanegan, Johnson Chapel; Mrs. Harry Burnworth, Beaver Creek; William, Brownsville; Charles, Henry Clay township; Gilbert, Clarence, George and Elizabeth at home. The deceased was a consistent member of the Johnson Chapel M. E. Church in which church she was organist for a number of years.

Funeral will be held at 2 P. M. tomorrow in the Johnson Chapel. Rev. A. K. Travis will officiate. Interment will be made in the old Fairview cemetery.

An Infant Dead.

Mildred Ruth Dull, infant daughter of Frank S. and Ada Cox Dull, died last night at 10.30 o'clock at the family residence, No. 418 East Murphy avenue. Interment this afternoon at Mill Run. Deceased was aged 16 days.

106 W. Main St. Connellsville, Pa — W. N. Leche — 106 W. Main St. Connellsville, Pa

DRILLETTE ART CLOTH
Pillow Outfit

Consisting of four skeins Richardson's Grand Prize Grecian Floss.

One Complete Diagram Lesson.

This pillow tinted in colors and includes back. Come in and examine these 25c bargains.

Royal Society Embroidery Floss.

We carry an absolute complete line. Come in and let us supply your wants.

Belding's Embroidery FLOSS.. A complete line of colors always on hand.

A COMPLETE LINE OF RICHARDSON'S GRAND PRIZE GRECIAN FLOSS ALWAYS ON HAND

Richardson's New Tinted Center Pieces.

1 27x27 inch Center Piece tinted on extra quality Ardita Art Cloth; 6 skeins of Richardson's Grand Prize Floss

1 specially written Diagram Lesson in which every piece is numbered.

This outfit may be obtained in the following designs: American Beauty, Rose, Autumn Leaf, Golden Rod, Forget-me-not, Jack Rose, Wallachian, Carnation, Poppy, Daisy and Violet, either design

50c

Are You Thinking of Christmas Presents?

If so come look these over, we are always prepared to supply your wants in the art line, either in handsome

Renaissence or Mexican Drawn Work

all the wanted sizes in beautiful designs; also a complete line of stamped linens, cushion tops, already to work, or complete with top and back ready for use at

25c and 50c

Mexican Drawn Work
ALL SIZES.
In squares and scarfs. Priced from 12½c to $3.50.
LINEN FINISH
Mexican Drawn Work
ALL SIZES.
In squares and scarfs. Priced from 12½c to $2.50
Linen Finish Squares, 12x12 to 30x30, priced at 10c, 15c, 25c and 50c.

Renaissence

Scarfs at 50c and 75c.
In the different sizes, 8x8, 12x12, 18x18, 24x24, 30x30, 36x36, 18x54 and 18x72. Priced from

25c to $3.50

Have You Tried?

Lydia E. Pinkham's Vegetable Compound? We can furnish positive proof that it has made many remarkable cures after all other means had failed.

Women who are suffering with some form of female illness should consider this.

As such evidence read these two unsolicited testimonial letters. We guarantee they are genuine and honest statements of facts.

Gardiner, Maine.—"I was a great sufferer from a female disease and weakness. The doctor said I would have to go to the hospital for an operation but I could not bear to think of it. "Lydia E. Pinkham's Vegetable Compound completely cured me in three months."—Mrs. S. A. Williams, R.F.D. No. 14, Box 39, Gardiner, Me.

So. West Harbor, Me.—"I suffered for years with painful periods, backache, headaches, nervousness, irregularities and inflammation. I consulted two physicians and one advised me to have an operation.

"I was completely discouraged when I decided to try Lydia E. Pinkham's Vegetable Compound, and it has made me a well woman. I advise all suffering women to take Lydia E. Pinkham's Vegetable Compound."—Mrs. Lillian Robbins, South West Harbor, Me.

Evidence like the above is abundant showing that the derangements of the female organism which breed all kinds of miserable feelings and which ordinary practice does not cure, are the very disorders that give way to Lydia E. Pinkham's Vegetable Compound.

Women who are afflicted with similar troubles, after reading two such letters as the above, should be encouraged to try this wonderfully helpful remedy.

For 30 years Lydia E. Pinkham's Vegetable Compound has been the standard remedy for female ills. No sick woman does justice to herself who will not try this famous medicine. Made exclusively from roots and herbs, and has thousands of cures to its credit.

Mrs. Pinkham invites all sick women to write her for advice. She has guided thousands to health free of charge. Address Mrs. Pinkham, Lynn, Mass.

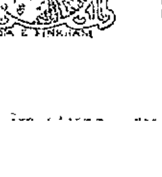

CASH GROCERY & MEAT MARKET.

Read our prices carefully then telephone your orders to me. They will be promptly delivered. ANDY MANCO, 206 E. Fayette Street. Tri-State Phone 341.

GROCERIES.		MEATS.	
Corn, per can	8c	Round Steak, lb.	14c and 15c
Tomatoes, per can	8c	Sirloin Steak	16c
Peas, per can	8c	Tenderloin Steak	16c
Catsup, per can	8c	Rib Roast, 2 lbs.	25c
Syrup, per can	8c	Chuck Roast, lb.	10c and 11c
Molasses, per can	8c	Boiling Meat, lb.	8c and 9c
Gas Mantles, each	8c	Rump Roast, 2 lbs.	25c
Sugar 4 lbs.	25c	Pork Chops, lb.	15c
Rice, 4 lbs.	25c	Pork Shoulder, lb	12c and 13c
Kidney Beans, 4 lbs.	25c	Pork Sausage, lb.	16c
Gas Globes	8c	Veal Chop, lb.	15c
Mustard, per glass	8c	Veal Steak, lb.	18c
Heinz Baked Beans	13c	Veal Roast	14c
Silver Cow Milk, 6 cans	25c	Veal Boil	10c and 12c
Arbuckles Coffee, per lb.	15c	Pure Lard, lb.	15c
Potatoes, per bushel	75c	Compound, per lb.	11c

Andy Manco
CASH ONLY. **206 E. Fayette St.** CASH ONLY.

Special Cash Reduction Sale

ONE DAY ONLY.

Cassin Credit Clothing Co.
Weihe Building.
CONNELLSVILLE, PA.

THURSDAY, NOV. 11th.

An assortment of Ladies' Long Coats, Skirts, Waists, Boys' Reefers, etc., at Prices to Suit the People.

Cassin Credit Clothing Co.

FLOWERS

FINE CHRYSANTHEMUMS and CARNATIONS.
Funeral Designs a Specialty.
Prices Reasonable. Phone orders delivered promptly.

J. E. Schell, Florist
SOUTH CONNELLSVILLE, PA.
Bell Phone 537. Tri-State Phone 95-3R

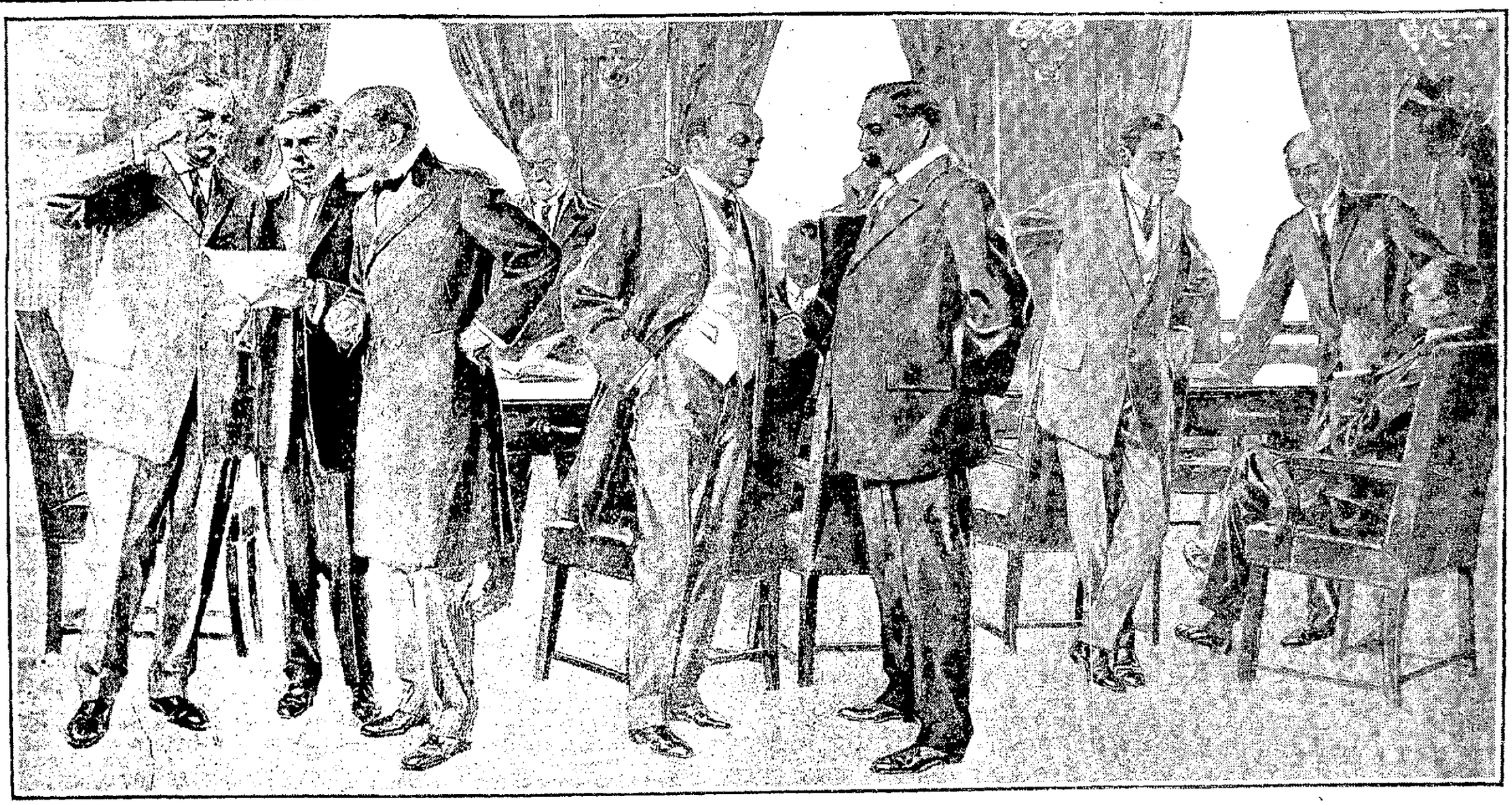

The President | Charles Nagel, Secretary of Commerce and Labor. | James Wilson, Secretary of Agriculture. | Frank McVeagh, Secretary of Treasury. | Philander C. Knox, Secretary of State. | George Von L. Meyer, Secretary of Navy. | Jacob M. Dickinson, Secretary of War. | Frank H. Hitchcock, Postmaster General | Richard A. Ballinger, Secretary of Interior. | Geo. W. Wickersham, Attorney General.

THE CABINET of the United States, better than any example in the world, most clearly emphasizes the idea of collective effort. It is a conference of units for the good of the whole, and well does this express our idea of good clothes making; clothes which unite the best collective effort of design, craftsman and loom product in one garment, you purchase at the New Lynch store of Atterbury System Clothes, High Art Clothes, or Adler's Collegian Clothes will exemplify the argument. Suits and Overcoats, $10 to $30.

MAURICE LYNCH, UNIONTOWN, PENNA.

Men's and Boys' Outfitter. ONE PRICE TO ALL. Clothing Department, Second Floor.

MONEY CHEERFULLY REFUNDED IF DISSATISFIED WITH YOUR PURCHASE.

The News of Nearby Towns.

DUNBAR.

DUNBAR, Nov. 10.—F. H. Leibenring, proprietor of the Furnace store, who has been hunting in Webster county, W. Va., for the past two weeks, returned home Monday morning.

Miss Hannah and Master Harry Freeman of Uniontown were here Sunday the guests of Mr. and Mrs. B. Bowman of Railroad street.

Mr. and Mrs. Edward Leckenby of Connellsville were here Sunday as the guests of the former's parents, Mr. and Mrs. John Leckenby of Railroad street.

R. B. Crawford of Pittsburg was here on Tuesday visiting friends.

Robert Graham of Greensburg was here Tuesday visiting friends.

F. N. Orr of Pittsburg was a business caller here Tuesday.

Andrew Johnston, who has been employed at the Bluestone quarry for the past five years, left Tuesday for Sandstone, Minnesota, where he will be employed in a quarry at that place.

Albert Olson left Tuesday for Sandstone, Minnesota, where he has accepted a position in one of the bluestone quarries at that place.

Miss Jane Colliton of Scottdale was here Tuesday the guest of her sister, Mrs. Harry Van Gorder, of the Dunbar House.

Robert Hazen of Uniontown was in town Tuesday calling on friends.

The Women's Home and Foreign Missionary Society of the Methodist Protestant Church will hold their regular monthly meeting Friday evening in the parsonage on Connellsville street. All the members are expected to be present.

J. W. Byers of Morgantown, W. Va., was here Tuesday the guest of friends.

John Leckenby and family of Connellsville were visiting friends here on Tuesday.

Mr. and Mrs. Charles Bure and family of the West Side, Connellsville, were here Sunday the guests of friends.

F. A. Simon of Uniontown was here Tuesday looking after some business matters.

R. M. Morgan of Uniontown, was here Tuesday looking after some business matters.

Miss Clyde Hoover left Tuesday for Morgantown, W. Va., where she will be the guest of friends for a few days.

Mr. and Mrs. John B. Seamer and [illegible] were here Sunday the guests of friends at Woodlee, Somerset county.

[illegible] Monday.

Mr. and Mrs. B. S. Young of Chicago, [illegible] the guests of friends for a few days.

Mrs. [illegible] Hamilton was the guest of friends in Connellsville Tuesday.

Mr. M. D. Sloupe of Connellsville was here Tuesday on professional business.

Mrs. David Williams left Tuesday for Wick Haven, Pa., where she will be the guest of friends for a few days.

Matthew Hannon and daughter, Mary, who were called to Weston, W. Va., by the death of the latter's grandmother, Mrs. H. Copeland, returned home Monday evening.

Miss Sallie Tague was the guest of friends at Continental No. 1 Sunday.

Miss Belle Colliton, who has been chief operator at the Bell Telephone office for the last three years, has been removed by the company to the office in Connellsville. Miss Minnie Veith is now chief operator at the local office.

Mr. and Mrs. Walter Seaman celebrated their sixteenth wedding anniversary Tuesday by giving a well appointed dinner to a number of their friends. The out of town guests present were Mrs. Margaret Carr of Baltimore, Md., Mrs. Ward Patterson and son of Brownfield.

The funeral of the late Louis Corelli was held Tuesday morning at 10 A. M. from his late home, about one mile above the furnace school. Services were conducted by Rev. L. M. Humes of the Methodist Episcopal Church. Interment in Mt. Auburn Cemetery.

Read The Courier every day.

MEYERSDALE.

MEYERSDALE, Nov. 9.—Mrs. S. P. Shearer left yesterday to visit friends and relatives at Frostburg, Md.

Hon. and Mrs. S. A. Kendall and the latter's uncle and aunt, Mr. and Mrs. G. H. VanNest, all of Washington, D. C., who spent the past week at "Kendalwood," in Greenville township, hunting, returned to the National Capital this evening.

Mr. and Mrs. H. G. Nickel of Johnstown, were visiting relatives and friends here today.

D. H. Horner of Connellsville, manager of the Ohiopyle Company, was here on business today.

A. G. Saxman of Latrobe, is here on business.

James L. Dixon, secretary of the Meyersdale Brewing Company, spent Monday at the county seat on business.

It Requires Nerve to stand the strain of nervous nourishm. pains in the face, hood or any part of the body. These pains are quickly stopped by the use of Perry Davis' Painkiller. The relief is immediate and lasting. Do not suffer a moment longer but use the Painkiller as directed. Avoid substitutes, there is but one Painkiller, Perry Davis'. Price 25c, 35c and 50c. 12

CONFLUENCE.

CONFLUENCE, Nov. 10.—The funeral of the late Ziba Burnworth which was held at the Johnson Chapel M. E. Church Monday afternoon was the largest funeral ever held in that church. Mr. Burnworth was 81 years of age at the time of his death and was one of the most widely known and highly respected citizens of Henry Clay township. By request of Rev. Thomas E. Charlesworth of South Fork and Rev. A. K. Travis and A. G. Black were the ministers in charge. People from Pittsburg, Uniontown, Brownsville, Johnstown, Ohiopyle, Somerfield, Addison and Confluence attended the funeral.

Mr. and Mrs. Cyrus Show of Ohiopyle, were the guests of friends here this week.

Mr. and Mrs. A. G. Black have returned home after a week's visit with their daughter, Mrs. A. B. Kurtz, in Connellsville.

Rev. and Mrs. David Flanegan of Pittsburg, Cloda Sliker, Mrs. William Rutter and daughter, Nelle, of Meyersdale, were the guests of Mr. and Mrs. Isaac Hall, at Charleston, several days this week.

Christy Show, the six years old son of Mr. and Mrs. Ed. Show, who has been suffering with a severe attack of typhoid fever, is no better. It is feared he will not recover.

Mrs. Jack Sliker and Mrs. William Collier of Somerfield, attended the funeral of the late Ziba Burnworth at Johnson Chapel, Monday.

Morgan Burnworth and son, Price, former residents of this place, were the guests of Mr. and Mrs. William Reiber Monday and Tuesday.

Mrs. Charles Christ of Markleysburg, spent one day this week with her parents, Mr. and Mrs. Clark Flanagan.

Rev. and Mrs. Thomas Charlesworth and two daughters, Fannie and Minnie, of South Fork, are the guests of Mr. and Mrs. W. E. Pallin. Rev. Charlesworth was a former pastor of the M. E. Church at this place and their many friends are glad to give them a hearty welcome.

Mrs. William Watson of Addison, was shopping in town Tuesday.

Harry VanSickle of Somerfield, was here on business yesterday.

Bert Kretchman, better known as "Mike," left Monday for Somerfield, where he will work at the carpenter trade for several weeks.

Bruce Tressler, who has been employed at the Phillipi Mills left Monday for Monessen, where he has secured a good position.

Mr. and Mrs. Bruce Mitchell, who have been visiting the latter's parents, Mr. and Mrs. Lening, at the Castle, returned to their home in Brownsville.

Mrs. Rena Bowmer of Cheat Haven, is visiting her parents, Mr. and Mrs. Isaac Hall, at Charleston.

Fred Kreger of Dunkletown, was a business caller here Tuesday.

Mr. and Mrs. Albert Eicher and daughter, Gwendoline, of Fort Hill, were visitors here Monday.

Albert Kurtz of McKeesport, who has been visiting his cousin, John Moon, has returned home.

The Ladies' Aid Society of the M. E. Church will meet at the home of Mrs. Ed. Black, Thursday evening at 7:30.

SMITHFIELD.

SMITHFIELD, Nov. 10.—Dr. James Brownfield, who has ben visiting relatives here and elsewhere in the county for several days, returned to his home at Fairmont Monday.

Mrs. G. A. Feather and son, Ray, returned from Smithton Sunday, where they had been the guests of John McDonald and wife for a few days.

Mrs. C. O. Balsley was a Uniontown shopper Monday.

James Montieth was transacting business in Uniontown Monday.

William Stum of Connellsville was in the borough Sunday. Mr. Stum is employed by the West Penn Railways Company at the Power House on the West Side, Connellsville. He says the company is in need of several brick masons that there is a good opening for a steady job for several good brickmasons at their power house there.

Hon. J. B. Showalter and wife of Pittsburg arrived here Tuesday called on account of the serious illnes of Mr. Showalter's mother, Aunt Lib Showalter.

Mrs. T. R. Lynch and daughter, Jessie, of Fairbank visited Mrs. Lynch's parents, Mr. and Mrs. H. O'Neil, the former who is very ill with stomach trouble.

Harry Emory of Uniontown was transacting business here Tuesday.

L. S. Byrne of Old Frame passed through Tuesday from Uniontown, where he had ben transacting business several days.

Clyde Jones was transacting business at Uniontown Tuesday.

G. W. Campbell was a business visitor at Fairchance Tuesday.

James Shoaf was an early caller from Anderson's Cross Roads Tuesday.

CASSELMAN.

CASSELMAN, Nov. 10.—Miss Grace Lenhart of Dunkletown was visiting Mrs. Ida B. Shultz Sunday.

Harrison Bittner of Black township was here on business Monday.

John Shultz was a caller at Markleton Monday.

Additional Correspondence Will be found on the fifth page of this issue.

FEATHERMAN & SUMBERG

Get Your Home Ready for Thanksgiving.

No other time in the year do you use your home as much as Thanksgiving Day and we want an opportunity to make it as cozy and comfortable as possible.

There is no better time to prepare for this than now, and if you haven't the money to get what you want let us explain our "CONFIDENTIAL CREDIT SYSTEM" to you.

Look over our large stock of Dining Room, Parlor, Bedroom, Hall, and in fact, Furniture and Furnishings for the entire house. Pick out what you want and tell the salesman to charge it.

Our charge account system makes it easy for you to get the right home furnishings at right prices.

Brass Beds

BRASS BEDS in dull or polish finish or in the new Pollette which is a dull finish with bright trimmings; in only the newest designs with either round or square posts and tubing. Every bed guaranteed and at all prices; some as low as $14.50

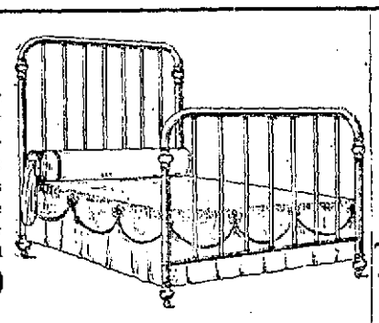

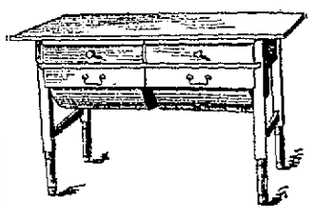

This $6 Kitchen Cabinet $3.95

This is unquestionably a Kitchen Cabinet bargain beyond comparison. It is made of seasoned hardwood, finished a rich golden. It is fitted with spacious drawers and two large flour bins.

IRON BEDS

IRON BEDS.—This season our stock of Iron Beds is larger than ever before. In either white, blue, green or Vernis Martin. At all prices; some as low as $2.50

VANDERBILT.

VANDERBILT, Nov. 9.—J. C. Carpenter, representing the Anti-Saloon League of Western Pennsylvania, was here Sunday and delivered an address in the Christian Church in the evening.

Miss Amanda Strickler, who is attending school at California, spent Sunday with her parents, Mr. and Mrs. George M. Strickler, of near town.

The measles which have been playing havoc with the schools is commencing to abate and the attendance is getting considerably better.

The funeral of the late Mrs. James Keberly, who died at her home at East Liberty, Friday last, took place Yesterday afternoon from the Sacred Heart Church at Dawson. Mrs. Keberly had been a sufferer from cancer for the past year. She is survived by her husband and several children.

Harry Strickler, clerk in the County Commissioner's office at Uniontown, spent Sunday with his parents, Mr. and Mrs. George M. Strickler, of near town.

The Daily Courier.

Entered as second-class matter at the postoffice, Connellsville.

THE COURIER COMPANY,
Publishers,
The Daily Courier.
The Weekly Courier.

H. P. SNYDER,
President and Managing Editor.
J. H. S. STIMMELL,
Secretary and Treasurer.

Office The Courier Building, 127½ W. Main Street, Connellsville, Pa.

WEDNESDAY EVE'G., NOV. 10, 1909.

THE BREWERIES AND THEIR SURPLUS ICE.

The Attorney General of Pennsylvania has summoned some sixty brewing companies before him to show by what authority they sell or give away ice.

The individual or the firm who makes or owns any lawful commodity may sell or give it away to whom he pleases without let or hindrance from State or local authority, but the wicked corporation must needs have vigilant regulation at the hands of the State; and so it is enacted in the law that corporations may be chartered only for certain purposes, that they may do only certain things, that they may lawfully engage in no business other than that set forth in their charters, and all their transactions of every sort must conform to this rule.

So restricted and ridiculous were the corporation laws of Pennsylvania until quite recently that Pennsylvania interests in a great measure sought other States in which to incorporate to the serious loss of this State. Recent enactments have broadened the Pennsylvania corporation laws and made them more elastic.

The brewery cases above cited furnish a good example of the absurdity of a law which forbids a manufacturer from selling or disposing of a useful by-product. The proposition is devoid of economy and common sense.

Moreover, the sale or free distribution of ice by the breweries has proven a great convenience and often a literal godsend in some portions of the country and to many people. It should not be forbidden, but rather encouraged; not, however, for the purpose of injuring vested interests where they deal fairly with the people, but as a check and guard against monopoly and oppression, and a boon to that portion of humanity which must depend upon charity for the little chunk of ice that means so much to its gasping little ones in the sweltering season.

THE RELIGIOUS REVIVAL IN CONNELLSVILLE.

The movement looking toward a series of union evangelical revival services with a view to a spiritual awakening in Connellsville has the general support of all the Protestant denominations and no doubt the sympathy of all good Catholics. It is only another evidence of the modern trend toward a closer Christian Brotherhood which holds out the hope to the broader Christianity of the twentieth century of an Ultimate Union of the churches on a Common Creed.

The wisdom of revival meetings has been much questioned in the past, and is still regarded as being of doubtful permanent assistance in the work of proselyting. It is certain that some of the converts are possessed of a temporary frenzy which soon passes and leaves them backsliders. Yet there is room for the argument that if some stick to the church the revivals have been a distinct gain for Christianity, and that even if the conversion is but temporary it has at least for that much wrought well for good morals and good citizenship. Upon the Salvation Army similar criticism has been passed, yet it will not be denied that this organization has accomplished a large measure of good where other Christian organizations have failed.

We conclude that the proposed union revival meetings will do no harm to anyone, and they may be productive of much good; and that they should, therefore, have the cordial support of all Christian people and all good citizens. The bulwark of the nation is the moral law of which the elder Moses was an able but stern exponent and the younger Christ a just but gentler exemplar.

The liberty of this republic, it should ever be borne in mind, extends to Religion and does not quarrel with Creed so long as it teaches Good Morals.

UNIONTOWN'S COCAINE CURSE.

The Uniontown Standard confesses that the cocaine habit is established in that place, and that it is growing at an alarming rate, especially among the younger people.

The authorities should make a determined and persistent effort to apprehend and punish the promoters of the traffic in and use of this deadly drug, which is said to be worse than morphine because it weakens the will of the victim. The morphine victim continues its use to relieve his sufferings; the cocaine victim continues because he has no powers of resistance.

We have enough evils to tempt the young and entangle the feet of their elders without adding anything still more vicious and deadly thereto.

THE PROFIT OF PAYING TAXES PROMPTLY.

Connellsville people must pay their taxes today or be soaked an extra 5 per cent. Some people there may be who are unable to settle, but there are more who will not settle simply from force of habit, the habit they have gotten into of not paying their taxes for a year or two after such taxes have been levied. It is a bad habit for them and for everybody else and the sooner it is broken up the better.

In some cases the failure to pay taxes promptly is the fault of the collector. Some collectors have a habit of not notifying any of the larger taxpayers whom they have reason to know will pay upon notification and who usually want to pay to get the discount. The commission of the collector is greater on these accounts if they are allowed to stand until the discount day has passed or possibly until the penalty accrues.

The collector should send a personal notice by mail to every taxpayer, or at least have the decency to advertise the dates in the newspapers. The custom of tacking up a few small written or printed notices is out-of-date and insufficient. Collectors will find it much to their credit and their interest to be businesslike and energetic in the collection of their duplicates.

An anxious reader called up last evening and wanted to know what a certain editorial paragraph in The Courier meant. He should have read the paper of the previous day. It is impossible for the editor to comment on every news item which the paper contains. This page closes before the principal news pages and the news comes in almost to the moment of going to press. Moral: Read The Courier every day.

Smithton is convinced that manufactured gas is sometimes as disastrous as mine gas.

It is reported that historic old Georges Creek Academy is undermined by a coking operation and is in danger of falling into ruins. A liberal share of the profits of our coal and coke have gone into education, to the great credit of the broad-minded donors. The same public spirit should preserve the old Georges Creek Academy building for the good it has done.

The horrors of juvenile train-jumping will perhaps never cease until juvenile recklessness is circumvented.

When an insane man runs amuck it is time to run him down with the hounds.

The Sand Patch airbrake case came to a sudden end by the non-suiting of the Government on the ground that the law was contradictory in its terms. The case will be appealed and will go higher up, but in the meantime the B. & O. freight trains will go down the Sand Patch hill in the same old way.

West Virginia dumped an undesirable onto Fairchance, but it not in evidence that the action was premeditated.

Governor Glasscock is determined to stamp out lynching in West Virginia and if possible to make Pennsylvania pay natural gas tribute. The first is patriotism and commands our plaudits, the latter is oppression and invokes our opposition.

The Somerfield lad who ran away and hooked it down the Pike to Uniontown probably thought he would find a modern Babylon.

One political campaign scarcely ceases before another begins. Two elections and their accompanying primaries make four elections each year. Yet judging from the returns on the Constitutional Amendments many if not a majority of the Pennsylvania people enjoy it.

The Cabinet Ax is being ground for Forester Pinchot. The President is due home this evening. There'll be a strenuous chopping match before the week end.

The Big Four railway system was badly buccaneered.

The West Penn is firmly convinced that the coke region is its field, and there are no doubts about some portions of it.

Tommy Tucker danced for his supper, but the Connellsville policemen are going to have a lot of other people dance for their new uniforms, and they will all dance merrily.

Kansas farmers, who raised nothing but mortgages under a Democratic Tariff, are now able to retire, move to town, buy automobiles and live the joy life; yet some of our brazen Democratic contemporaries have the temerity to say that the Tariff doesn't benefit the Farmer.

Connellsville's manufactures encircle the globe, and the name of Connellsville has international fame. Mud Island puts it all over some more pretentious towns in the matter of publicity.

Point Marion has hopes of another railroad. The Glass Center of Fayette county is on the edge of West Virginia, but it is growing some.

The Weather was doing a great deal of blowing last night.

When a man's cruel wife drives him from home the courts agree that he has a right to stay away and refuse to pay the rent.

Washington, Pennsylvania, has an 8-year old heroine, who refused to leave the lower deck until all the folks upstairs had been notified that the house was on fire.

King Menelik's subjects are chopping each other up in the absence of anything better to fight. This is race suicide in the raw.

The winter railroad schedules are effective, but those of the Pennsylvania railroad are not characterized by newspaper publicity save that which the publishers obligingly give them. Perhaps the Pennsylvania needs the money.

The strike of the B. & O. Section Hands is strictly Non-Partisan.

The free bridge movement in Dawson is persistent and pushing. That is the only free bridge movement that ever succeeds. Eternal aggressiveness is the price of public improvement.

The number of robbers and burglars and hold-up agents who are being bested and beaten and utterly knocked out by defenseless women whom they have attacked must give the profession pause and suggest that future efforts be confined to weak and puny man.

The American Farmer.—Go a little slow, Doc; your theories about this disease called pellagra will injure an old friend of mine, who has made his home on my farm for years.

WASHINGTON CORRESPONDENCE.

United Press Special.

WASHINGTON, Nov. 10.—The feverish struggle for naval supremacy which has, up to the present time, centered upon the construction of fast battleships of the Dreadnought type, may shortly veer to the problem of torpedo attack as the next best method of destroying the big vessels which are being launched from the shipyards of the world powers. The present large battleships will probably be outdone in size by those now being designed, but it is the opinion of naval constructors that the limit has been nearly reached. Military experts are now devoting themselves to other qualities which may make them still more formidable or less formidable as the case may be.

There is still something to be done in the way of big guns. To this end the United States Navy is making ready for its experiments with the new 14-inch rifle which is to be tested at Indian Head, the naval proving grounds. This huge piece of armament is now due at the naval gun factory at Washington, where it is to be rifled and where the breech mechanism is to be attached. At a steel plant near Washington, the huge sixteen-hundred pound projectiles it will fire are being finished.

The particular value of the new gun is not in its increased range or increased size essentially. Its muzzle velocity is less than that of the present 10 and 12-inch guns. Its trajectory, the line of flight of the shell, will therefore be much higher. The higher the shell goes the less likely it is to ricochet when it strikes the water. On the contrary it is more likely to continue its downward flight through the water with the possibility of striking the ship it is aimed at below the armor belt. To offset this possibility, the United States has recently followed the practice of other nations in building longitudinal bulkheads the entire length of the ship to prevent sinking in case the side were penetrated.

The probability of getting under the enemy's armor belt is somewhat enhanced, therefore, by the larger, lower powdered guns. If these are satisfactory, as the forthcoming tests will determine, they will probably be installed on the next big battleships to be built for the American Navy. The other method of penearting a ship's vitals by getting below the waterline is the use of the torpedo. The old type of torpedo, which is little more than a shell with a quantity of guncotton which explodes on contact is not necessarily fatal to a battleship. The bulkheads protect the vitals, and, save for a compartment or two being filled with water the vessel is as dangerous as ever. Increasing the quantity of gun-cotton only slightly increases the effect of the explosion.

Commander Davis of the United States Navy, conceived the idea of putting a gun inside the torpedo which would, on contact, fire a shell into the ship which would penetrate the bulkhead, bunkers and whatever might lie in its path and explode in the interior of the ship, where it would do tremendous damage either by disabling the engines or by firing a magazine. This weapon is still in the experimental stage, but the Navy Department has perfected it, except for a few minor details, and it will be ready for tests very likely, within a few months.

In principle, the new Davis torpedo is practically a gun within a gun. The torpedo is fired or launched from the tube and in turn shoot the shell on contact with the target. As its course lies under the surface of the water, the heavy armor is useless in defense against it. Moreover, the larger ships of the Dreadnought type are giving so much attention to big guns that secondary batteries which would be used against torpedo boats are being cut down.

The recent death of Associate Justice Peckham, leaving one of the places on the Supreme Bench vacant, has resulted in a re-arrangement of the seating of the other justices of the highest tribunal of the nation.

With the exception of the Chief Justice, the members of the Supreme Court of the United States are seated in order of their seniority—the oldest member in point of service to the right of the Chief Justice, who occupies the center of seat, and the next senior member to the left of the Chief Justice, and then alternately right and left.

For years Justice Harlan has had the honor of being the senior member of the Court and sitting on the right hand of Chief Justice Fuller. He has had 22 years service—more than the Chief Justice who has only been on the bench 21 years. Justice Brewer has likewise held the next most coveted post, as the next senior member, seated on Chief Justice Fuller's left. He has served 20 years. Justice White, who has been on the bench 15 years, occupies the seat to the right of Justice Harlan.

Justice Peckham, who had served 11 years up to the time of his death, used to be seated to the left of Justice Brewer. Under the new seating arrangement, his chair is now occupied by Justice McKenna, who formerly sat to the right of Justice White. Justice Holmes is moved from his old place to the left of Justice Peckham to the next seat on the right of Justice White, where Justice McKenna formerly sat. His old chair is now occupied by Justice Day, who formerly had the seat on the end furthest from the Chief Justice on the right. Justice Moody, when he returns to Court will find that his seat from now on will be in Justice Day's old place. Justice Moody was the junior member of the Court.

CLASSIFIED ADS. ONE CENT A WORD.

Wanted.

WANTED.—REAL OLIVE. FULL plats, 60c. GRAHAM & CO.

WANTED — IMMEDIATELY, FIVE salespeople, experienced. Call at 109 PITTSBURG STREET. Jacob Kinsbursky. 10nov1td

WANTED—GIRL FOR GENERAL housework for two weeks only; small family. No sickness. 105 PULASKI STREET. 10nov2td

For Rent.

FOR RENT—A HOUSE ON EAST Gibson avenue. All conveniences. Inquire on BELL PHONE 125—J 1oct-tf

FOR RENT—ONE 1-ROOM FLAT, with bath. Inquire of FLORENCE SMITZ, West Side. 4nov-tf

FOR RENT—6-ROOM HOUSE, TWO squares from Brimstone corner. Inquire of MARY L. HENRY, 221 East Apple street. 2nov-tf

For Sale.

FOR SALE — THE HANDSOMEST line of all pure woolens ever shown in town. Suit or overcoat to order, $18 up. DAVE COHEN, TAILOR. 6

FOR SALE OR LEASE.—MECHANical shooting gallery, celeste motor, all ready to set up. H. R. REYNOLDS, 205 Water street. 6nov1td

FOR SALE—A PAIR OF DARK gray horses, weight, 1100 pounds, age 6 years in spring. Perfectly matched, and sound in every way, best team of horses in Connellsville. Inquire of FRANK HUSBAND, at West Penn Cold Storage, West Side, Connellsville, Pa. 29oct-eod-1wk

FOR SALE—MODERN RESIDENCE on Sycamore street, South Side. Lots 10x130, finish graded and walks down. House 8 rooms, bath, cemented cellar; water, gas and electricity. Terms to suit purchaser. CONNELLSVILLE CONSTRUCTION CO., 402 First National Bank Building. 10oct-eod-tf

Found.

FOUND—GLASSES THAT SATISfy. Get them at GRAHAM & CO.'s

Dress Making.

Dress making. First class. 102 EAST WASHINGTON AVENUE. 2nov6td*

Money to Loan.

$20,000 on first mortgage. S. H. HOWARD, 310 Second National Bank building. 10novtf

Stockholders' Meeting.

THE ANNUAL MEETING OF THE stockholders of the Connellsville Machine & Car Company will be held at the office of the company, No. 311 Water street, Connellsville, Pa., on Monday, December 6, 1909, between the hours of 7 and 8 o'clock P. M., to elect seven Directors for the ensuing year, and to transact any such other business that may come before them. J. W. RALSTON, Secretary. d-nov10-15-22-29w-nov11

STAHL-BRANT PLUMBING CO. Plumbing, tinning, slating, hot water, steam and hot air heating. Repair work of all kinds promptly attended to. Estimates cheerfully furnished on all contracts. Office 322 S. Pittsburg street. eodtf

Real Estate For Sale and Rent.

FARMS, HOMES AND LOTS FOR Sale; Houses for Rent, Money to Loan, Notary Public.

JOS. A. MASON,
Room 305, Second National Bank Bldg.

DUNN'S CASH STORES.

129, 131 and 133 N. Pittsburg Street, CONNELLSVILLE, PA.

WEATHER FORECAST.

Western Penna. Partly cloudy today; Thursday, cloudy; probably rain.

Dollar Suitings

If you would but stop to consider, it's the elegance and richness of the material that's put into a garment, rather than the skill of the maker that has to do with its appearance and satisfaction. Materials for one-piece dresses in particular, require special care in their selection. Soft, clinging and fine woven fabrics are foremost in popularity; the shading being almost as important as the quality of the fabric.

Our line of winter Dress Goods affords an unusual advantage in selecting and planning your suit or dress. Beautiful weaves in French serge, satin, prunella, wool taffeta, poplins, broadcloths and the newest novelties are shown in a wide and well selected line of shades. They come mostly in 40 to 44 inch widths and are without a doubt the best values we have ever offered at

$1.00

Children's Aprons

A very attractive line of these in pure white lawn, very nearly made in two different styles, ages from 2 to 6 years. Prices are

25c, 50c, 75c

Ladies' Aprons

Made of white lawn and fine barred muslins and nicely trimmed with laces. We've six different styles of these and every one real dainty and pretty.

25c to 75c

GINGHAM APRONS, also in light calico. Nicely made in plain and bib effects in neat checks and stripes. Why go to the trouble and expense of making when you can buy these at

25c and 50c

Lace Curtains

Thanksgiving is close at hand and the many women who have house cleaning to complete by that time will no doubt find it necessary to replace worn out curtains and portiers with new ones. Dunn's Curtains like their carpets, have found their way into a majority of Connellsville homes. Good honest values will always win. That's why we call your attention to our line of curtains. Nottinghams, Cable Nets, Battenberg, Bobinet and Swiss in white, ivory and Arabian. Also an attractive lot of tapestry portiers with Persian borders and braided edges. You will find our prices reasonable.

Curtain Accessories

We also carry a complete line of wood and brass curtain poles and attachments, window shades, materials, etc. Let us supply your needs.

DUNN'S CASH STORES.

CONNELLSVILLE, PA.
129, 131 and 133 N. Pittsburg Street,

Special Bargains.

We have several lines which we are closing out entirely.. We want the money out of them—do not expect to handle them hereafter. You can buy what you need in these lines at less than cost prices.

75 CHILDREN'S COATS.—Sizes 4 to 14 years, of astrachan; a beautiful assortment of winter coats to go at

$2.75, $2.99, $3.75 and $4.75

These coats were priced at from $3.49 to $7.98 and are genuine bargains. Come in and look them over and select the size while the lot is complete.

LADIES' SKIRTS

175 SKIRTS FOR LADIES.—A fine assortment of Dress Skirts priced at figures less than the cost of making. Skirts of every description. To close them out we are offering them at prices varying from

99c to $4.50

These skirts were priced at $1.98 to $7.48. Come in and look them over. If we have the skirt to suit you we can surely agree on the price.

WALL PAPER

We have 30,000 rolls of Wall Paper on hand. These patterns in paper are right up to date and you will be surprised at the pretty patterns you can buy for

4c, 5c and 6c the Bolt

There never was a better time to paper your house than RIGHT NOW, and we can save you big chunks of money on every room.

SHOES

99c Will buy a good Shoe for children, boys or girls. These 99c shoes are solid leather and wear well and look well.

Ladies' Dress Shoes for 99c, $1.25, $1.99 up to $2.99. Every pair of good material and worth more money.

MEN'S WORK SHOES OF EVERY KIND FROM .....$1.25 to $3.50
MEN'S DRESS SHOES .....$1.25 to $3.50

MILLINERY

The hats in our millinery department this season are the finest in the land and the prices are within the reach of all. Beautiful hats at

$2.99, $3.49 and $4.98

Our milliners will be pleased to show them and visitors to this department will be welcome at all times, whether purchasing or not. Hats will be trimmed to suit your fancy at lowest prices.

SCHMITZ' New York Racket Store.

Banister Shoes for Men. Zeigler Shoes for Women.

TWO GREATEST SHOES MADE.

They are in a class by themselves and go hand in hand together. We feel we have been favored in having for these many years these two renown makes of shoes.

When a man or woman gets a Banister Shoe or a Zeigler Shoe they get the very best leather that can be had, the newest styles that are out, and the cream of shoemaking in every pair.

We have these renown makes displayed in our windows and we want you to size them up when passing by. The Banisters are $5.00 and $5.50. The Zeiglers are $4.00 and $5.00. Try one pair of these shoes.

C. W. DOWNS & CO.,
Connellsville's Leading High Grade Shoe Store

Good Typewriters Cheap.

One rebuilt Smith Premier No. 4, Price $40 cash or $45 on easy payments.

Inquire at The Courier Office, where machines can be seen.

School Shoes

There's no line of footwear we sell that receives more careful attention than does our School Shoes.

We select the leather, demand good shoemaking, see that the shoes are of correct form, are comfortable and good looking, and then we are safe in saying our School Shoes are best. We have every size for Boys and Girls.

BOYS FROM $1.15 to $3.00
GIRLS FROM $1.25 to $2.50

Norris & Hooper
104 W. Main St., Connellsville, Pa.

Methodist Episcopal Congregation Welcome New Pastor and Family.

A representative gathering of the congregation and the friends of the Methodist Episcopal Church assembled last evening in the church to welcome their new pastor Rev. R. C. Wolf and family. In the audience were ministers and their wives from other local churches. The reception was well appointed and was arranged by the Ladies' Aid Society. The earlier part of the evening was taken up with a delightful program consisting of addresses and musical selections. W. H. Thomas, a members of the Board of Trustees, was master of ceremonies.

The program opened with an organ voluntary by Miss Sara McDiffett, the church organist, followed by a selection by the church choir. Prayer was then offered by Rev. B. Frank Waite, pastor of the United Presbyterian Church followed by a selection by the male quartet. Mr. Thomas then introduced Rev. George Grant who ably delivered the address of welcome to the new pastor and his family. Rev. Gant is pastor of the Methodist Episcopal Church at Vanderbilt and is well known by the congregation of the local Methodist Episcopal Church. He is a son of Mr. and Mrs. John Grant former well known residents of Connellsville, and during his connection with the church was a member of the Official Board. His address last evening was delivered in behalf of the Official Board and the congregation as well.

Rev. Wolf responded in a very neat address. He thanked the Official Board and the congregation for the royal welcome extended to him and his family. Rev. Wolf was a classmate of Rev. A. J. Ashe and Rev. J. H. Risk at Conference and said that from the warm manner in which the two former pastors spoke of Connellsville and the congregation of the Methodist Episcopal Church he always had a desire to come here as pastor. He spoke of the kind manner in which he and his family had been already treated by the Connellsville people and as a result they felt perfectly at home and were very enthusiastic over their new place of residence. Rev. Wolf is one of the most prominent ministers in the Pittsburg Conference. He is a very fluent speaker and his short talk last evening was one of interest.

Rev. E. B. Burgess of the Trinity Lutheran Church followed with a brief address after which F. L. Chase, Secretary of the Y. M. C. A., made a few remarks. While very brief both addresses were appropriate. Miss Elizabeth Williams then favored the audience with a humorous recitation. Miss Williams is a very clever reciter and her selection last evening was one of her best. A vocal duet by Mrs. George McClay and Mrs. B. S. Swartzwelder followed. Rev. B. Frank White took up the next period with a brief talk. The next number was a selection by the male quartet after which Rev. Wolf and wife, the members of the Official Board and their wives, received the congregation.

Rev. Wolf is an alumnus of Washington and Jefferson College, and his alma mater some years ago conferred upon him the degree of Doctor of Divinity. He is one of the prominent members of the Conference and has served as pastor of some of the largest and most influential congregations, among them Homewood avenue, Pittsburg, Beaver Falls, Latrobe and McKeesport.

Rev. R. C. Wolf, D. D.

W. B. BOYER FOUND OUT IN DENVER.

Former Scottdale Registered Pharmacist Is Finally Located in West.

IS CHARGED WITH DESERTION

Jacobs Creek Communion Set Passed On to Third Member of Family, Sunday School Training Class Graduated at Christian Church.

SCOTTDALE, Nov. 10.—A dispatch from Greensburg says that William B. Boyer, formerly a well known registered pharmacist of Scottdale, has been arrested in Denver, charged with desertion and non-support and is being held under $1,000 bond furnished by friends awaiting extradition. Boyer was born in Ruffsdale and attended the public schools there and for awhile at the East Huntingdon Township High school at Alverton. His parents died and he took up the study of pharmacy and while still employed at the Scottdale pharmacy attended the University of Pittsburg and was graduated form there. He married a Miss Hays, daughter of Michael Hays of Scottdale and continued in the employ of the Scottdale pharmacy until last spring when he went to Uniontown. He left here and was finally located in Denver by the Westmore land Detective Agency.

Mrs. Connaire Dead.

Mrs. Thomas Connaire died at her home in East Scottdale this morning after a protracted illness, aged 42 years. No arrangements had been made this morning for the funeral.

Communion Set Given.

About 50 years ago the late John Keyser of Owensdale purchased and personally paid for a communion set for the use of the Jacobs Creek Methodist Episcopal congregation of which he was an official member. He and Mrs. Keyser prepared the elements of the communion for many years, until a few years before Mr. Keyser's death in 1897 when he turned the set over to his brother-in-law, Elisha C. Porter. The latter died this summer and at the last meeting of the Board of Stewards Mrs. Porter in turn gave the set into the charge of the Stewards requesting that they might select some one to prepare the elements and keep the communion set. They in turn selected George W. Porter, a brother of the deceased, and so the preparation of the sacred elements will pass on to another member of the family.

A Dancing Party.

There will be a dance given at Temperance Hall on Saturday evening next, at which time Kiferle's orchestra will furnish the music.

Visitors From Kansas.

Mr. and Mrs. William Bollman, of Sowell county, Kansas, arrived yesterday and are visiting Mr. and Mrs. S. R. Rutherford of Grove street. Mr. Bollman, who is an uncle of Mrs. Rutherford is an extensive farmer, and tells many interesting things about the fertility of the western land. A hailstorm this summer, the most violent in 40 years, wrecked destruction upon many crops, and from 180 acres of wheat Mr. Bollman secured only 200 bushels.

Class is Graduated.

The first class to be graduated from the Sunday School Teachers' Training course in Scottdale was graduated at the Christian Church with appropriate ceremonies last evening. They had completed the course required by the State Association and were given their diplomas. The class consisted of Mr. and Mrs. C. D. Shank, Victor Vause, Mrs. H. Clay Weaver and Miss Cleo Rist. There was special music and an address by A. C. Young of Vanderbilt, with a Bible drill.

Lost Pig Recovered.

The eight-weeks-old pig that escaped from Harry I. Randle's west of town, just after it had been brought there on Monday, and was lost to sight in the woods near Browntown, was captured over in Pine Tree at the opposite side of town yesterday by a quartet of small boys who ran both themselves and the pig nearly to death before they could get it. Then when they got a rope around one of its legs the pig bit one of them and they had to borrow a sack and put the pig in it to get him home.

Uniontown Man College Benefactor.

George D. Howell, who recently removed his family from Uniontown to Hartford, Conn., has donated the sum of $75,000 to Trinity College, one of the big colleges of the Protestant Episcopal Church, located at Hartford.

Read The Courier every day.

OHIOPYLE.

OHIOPYLE, Nov. 10.—Sherman Nicholson and sister, Miss Lilly, who have been the guests of relatives in Connellsville and Uniontown, returned to their home here last evening.

Miss Mary Rush of Confluence, spent last evening with friends here.

Mrs. Hester Williams was visiting in town last evening.

John Totten, a B. & O. brakeman, of Connellsville, is spending a few weeks on a vacation at his home near here.

Jervis Stark and son, Darlington, on Cherry street, were in Connellsville on business Tuesday.

C. B. Kelley of Connellsville, after making a short hunting trip here, returned home last evening with a plentiful supply of game.

Jesse Burnsworth of near Maple Summit, was here on business Tuesday.

Joe Woods and Alonzo Glotfelty, two of Connellsville's prominent business men, spent Tuesday on a hunting trip here, returning home with an abundance of game.

BERLIN.

BERLIN, Nov. 9.—Homer Groner and Lincoln Bingner were Meyersdale visitors Saturday evening.

L. H. Musser of Roxbury, was a business visitor in town Saturday.

Homer Fritz of near Garrett, was in town last evening.

Miss Margaret Esken returned home several days ago from an extended visit with friends in Washington City.

C. A. Plato was in Cumberland on business last week.

Mrs. May Divire of Garrett, was the guest of her parents in town this week.

Mrs. Rohanna Critchfield of Rockwood, was the guest of her mother here this week.

Frank Coleman of Pine Hill Station, was here on business Saturday.

Harvey M. Berkley and wife of Berkley's Mill, were visitors here Saturday.

Mrs. H. S. Mehlenberg of Mehlenaldton, was visiting friends here yesterday.

STAR JUNCTION.

STAR JUNCTION, Nov. 10.—Mr. and Mrs. H. Fahr of Dunbar were visiting at the latter's father over Sunday.

Prof. Glass of Pittsburg, was calling in town yesterday.

Mrs. David Cook of Franklin was shopping in town yesterday.

Harry G. Harper of near town was visiting relatives in Allenport Sunday.

John Armstrong of Flatwoods was in town last evening.

Dr. J. L. Cochran of town was a business caller in Perryopolis yesterday.

SOMERSET COURT RECORDS.

Wills Probated and Deeds Filed in the Land of the Frosty Sons.

SOMERSET, Nov. 10.—Since the last report the following real estate transfers have been entered on record in the office of the Recorder Norman E. Berkey:

S. E. McDonald to W. H. Meyers, $2,150, Windber.

Norman E. Miller to George W. Collins, $10,000 Meyersdale.

G. W. Collins' executor to N. E. Miller $38,000, Meyersdale.

Cornelius Shaffer to Wm. L. Shaffer, $3,000, Shade township.

James McDonough to J. Z. Levy, $4,000, Lower Turkeyfoot.

Franklin Blough to Manufacturers' Water Co., $3,500, Jenner township.

Lloyd G. Hoffman to Lloyd Maust, $2,500, Jenner township.

M. J. Weakland to John S. Weakland, $2,500, Meyersdale.

Lewis S. Klingan to Keystone Coal Co., $8,000, Elk Lick township.

The will of Samuel Dickey late of New Lexington, Middlecreek township, has been probated in the office of Register Burl F. Landis. The farm of the testator is given to his son, Elmer G. Dickey, who is to pay $1,000 for it, and William P. Dickey, also a son of the testator, is appointed executor. The will is dated April 20, 1909.

The following letters of administration have been recently issued out of the Orphans' Court of Somerset county:

Lydia Platter, administratrix of William Platter, late of Garrett.

C. W. Snyder administrator of Benjamin W. Snyder late of Upper Turkeyfoot township, bond in $300.

Steve Urban, administrator of Joe Urban, late of Hooversville, bond in $400.

Ida B. Shaulis, administratrix of Harry P. Shaulis, late of Somerset, bond in $800.

Ida S. Klimmell, administratrix of Edward S. Klimmell, late of Somerset township, bond in $2,000.

Amanda M. Kooser and David A. Kooser, administrators of John Kooser, late of Jefferson township.

John G. Ogle, administrator of Alex. Ogle, late of Somerset borough, bond in $2,000.

Deeds Recorded.

I. W. Rutter to R. W. Matthews for two lots in Connellsville, $5,000; November 6, 1909.

John W. Work to William F. Solsgen for lot in New Haven, $90, November 8, 1909.

Connellsville Improvement Company to Edward Dick for land in Dunbar township, $1, March 15, 1907.

Lewis Francis and wife to Alexander Johnston for land in German township, $1; August 19, 1909.

Philip T. Dennis and wife to Robert S. Dunn for land in Franklin township, $900; October 1, 1909.

Letters Granted.

In the estate of Robert M. White, late of North Union township letters were granted to Mary R. White.

All Records Broken.

Rheuma Banishing Rheumatism All Over America, Papers Say.

Rheuma is the best prescription in the world for that painful disease, Rheumatism, and A. A. Clarke, the druggist, North Alley and North Pittsburg street, Connellsville, is selling it at a lively rate. And why shouldn't he when he makes the straightforward offer that Rheuma cures Rheumatism or money back.

Surely no intelligent person is going to continue to suffer while such a liberal offer is held out to him. If you suffer from Rheumatism, go to A. A. Clarke today and get a bottle of Rheuma; take it according to directions, and notice the quick relief you will get in a few days.

Rheuma will drive the poison from your body and cure you in a short time. It is the best prescription of a famous physician and is working marvelous cures the country over. 50c a bottle at A. A. Clarke's, North Alley and North Pittsburg street, Connellsville, or by mail, prepaid. Rheuma Co., 1000 West Ave., Buffalo, N. Y.

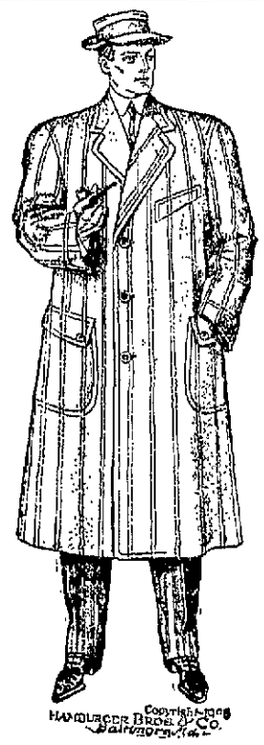

STYLISH, distinctive overcoats; the kind the smart, aristocratic young men of today want—our store's full of them.

They're Hart Schaffner & Marx make; all-wool, and perfectly tailored; we can fit you. Priced $15 to $25.

This store is the home of Hart Schaffner & Marx Clothes.

Wertheimer Brothers.

BABY'S ITCHING WAS INTOLERABLE

Girl of Six Months had Fearful Attack of Eczema—Spread All Over Her Face and Eyes Began to Swell—Scratched Till Blood Came—Relieved in a Night and

CURED BY CUTICURA AFTER LONG SUFFERING

"When my little girl was six months old I noticed small red spots on her right cheek. I did not pay any attention to them but finally the spots grew so large that I sent for the doctor who said it was ringworm. He prescribed an ointment which I used for two weeks, but instead of helping the eruption, the ointment seemed to make it worse. Then I went to a second doctor who after examining the baby said it was eczema. He also gave me an ointment which did not help either. The disease in the meantime spread all over the face and the eyes began to swell. I became very anxious. The itching grew intolerable. I had to tie the baby's hands to the cradle to prevent her scratching. The cheeks were covered with blood and it was a terrible sight to see. I consulted doctors from September to December, but they were unable to cure the baby. I paid out from twenty to thirty dollars without relief.

"One of my friends told me of the Cuticura Remedies and I sent at once for a set which I began to use that evening. The next morning the baby's face was all white instead of red and you can imagine how surprised I was. I cannot find words enough to praise Cuticura and I do not know what would have become of my baby only for it. I used the Cuticura Remedies until the eczema entirely disappeared. The child is now three years old and quite well. I used three cakes of Cuticura Soap, two boxes of Cuticura Ointment and one bottle of Cuticura Resolvent and I never use any other soap. I always recommend them whenever there is a chance for doing so. I will send you one of her pictures which she had taken just after she was healed. Mrs. P. E. Gumbin, Sheldon, Ia., July 13, 1908."

Cuticura Soap (25c.) Ointment (50c.) Resolvent (50c.), and Chocolate Coated Pills (25c.), are sold throughout the world. Potter Drug & Chem. Corp. Sole Props., 137 Columbus Ave., Boston. Mailed Free, Cuticura Book on Skin Diseases.

CLOTHES for the FAMILY

Union Credit Clothing Co

207 N. Pittsburg St.

Opp. 5 and 10 Cent Store.

Good News of One Piece Dresses

That Will Fill Your Most Critical Dress Requirements.

$18, $20 and $21.50 One-Piece Dresses

$12.80

You've Never Gotten Better Values Than These Before.

They are made of serge, chiffon Panama and worsteds. Trimmed with harmonizing colors. Some are made plain tailored, others with straps and bands of the same materials or satin.

You'll find them a practical and serviceable addition to your wardrobe.

$18, $20 and $21.50 Values now $12.80

Mace & Co.

THE BIG STORE.

WHY B. & O. MEN BUY HERE.

There's only one good way to buy shoes for winter; that is, to buy the kind you know are Good. Snow and sleet will find the weak spots and shoddy shoes are dear at any price. We keep prices down but never so low as to sacrifice quality.

Irwin's Shoes Are Always the Best to Buy:

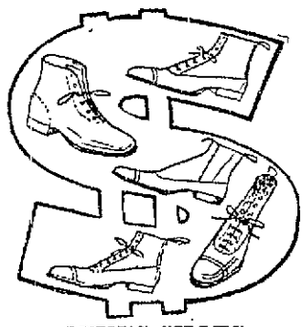

MEN'S SHOES.

Hundreds of styles, selected with great care, from makers who insure wear. We are the leading store for Men's Shoes and propose to give real values to continue to be the "Men's store of Connellsville.

Special styles—

$3, $4, $5, $6

Compare these with others offered at more money.

The Real Question is: What Do You Get? We Build Business on Merit. The Best Value for Every Dollar You Spend.

WOMEN'S SHOES.

Beautiful Styles.

More new lots here for those who appreciate really good styles. Dull Calf, Patents Kid, in all the new shapes. Verna Page styles are the most popular of any shoe ever sold. See them and you will understand why so many women like them.

High grades—

$3.50, $4, $5

Special styles—

$2.00, $2.50, $3.00

JOHN IRWIN

N. Pittsburg St., Connellsville, Pa.

NOTED ATTORNEY WHO DEFENDS MME. STEINHEIL.

ANTHONY AUBIN

The trial of Mme. Marguerite Steinheil, charged with the murder of her husband and mother-in-law, has wrought Paris up to fever heat. Anthony Aubin, her attorney, one of the most famous lawyers in France, managed in the early stages of the trial to arouse a great deal of sympathy for the prisoner, and in her long ordeal on the witness stand she proved herself more than a match for the court and the prosecution. Aubin fought desperately to keep the name of the late President Faure out of the testimony, but failed.

Everything in Granite, the best for the Least Money.

Pictures 10c

Burnt Wood Outfits 10c Bass-Wood Panels, etc, 10c

This year we have a nicer assortment of Pictures than ever. You can find just what you want for library, dining room or parlor, and something that will make a lovely Xmas present.

Fruit Pictures and Panels, Dutch Kids, Japanese Figures, Comic and Sacred Subjects, Sceneries, Fisher, Christy, Foster and Gibson Pictures.

All these and many others for 10c. It will pay you to come and see our line.

ARTMAN'S

There is Only One

"Bromo Quinine"

That is

Laxative Bromo Quinine

USED THE WORLD OVER TO CURE A COLD IN ONE DAY.

Always remember the full name. Look for this signature on every box. 25c. E. W. Grove

RAILROADS FACE LABOR TROUBLES.

Men on Eastern Lines to Ask Big Wage Increase.

A GREAT STRIKE MAY RESULT

Movement Involves 125,000 Men and Includes Railroad Territory East of Chicago and North of the Chesapeake and Ohio Lines.

Chicago, Nov. 10.—Eastern railroads are facing labor troubles that may develop into the greatest strike ever known. Conductors and trainmen have decided to demand a uniform schedule and a wage increase of about 12 per cent. The movement involves 125,000 men and includes every railroad east of the Illinois Central main southern line and north of the *Chesapeake and Ohio railroad*. It is said to be the most stupendous wage movement ever attempted by the railroad brotherhoods and has been under consideration two years.

Reports from Bloomington intimate that a similar movement is being considered for the men on all the western roads. Although too early in the movement for talk in the brotherhoods of a monster strike should the demand be rejected, that contingency looms before railroad managers if some agreement is not reached. What such a strike would mean should it be called is clear from the number of men involved and the great systems of railroad upon which the demand is to be made.

Incident to the demands of the eastern railroads the switchmen and yardmen in Chicago, who are controlled by the Brotherhood of Railroad Trainmen, are asking a wage advance of five cents an hour. Eighteen of these large trunk lines with terminals in this city were served with notice Nov. 2. Under existing contracts thirty days' notice must be given by either side of a contemplated change in wages or working conditions.

Locomotive Engineers Not Involved.

Switchmen and yardmen who are controlled by the switchmen's union in St. Paul and Minneapolis also are moving for a wage increase and have filed a demand for an advance of six cents an hour and have asked a conference with the general managers Nov. 15. Locomotive firemen on all roads west of Chicago also are taking steps to have existing schedules opened and are after a wage increase. The only men who are not involved are the locomotive engineers.

While no strike vote has been considered by the chiefs of the various brotherhoods the general managers are said to be seriously concerned over the situation. The Brotherhood of Railroad Trainmen and the Order of Railway Conductors are acting jointly in the eastern movement as they did in the spring of 1907, when uniform schedules were signed for all the railroads west of Chicago.

The wages of the conductors and trainmen on the eastern lines are about 12 per cent lower than on the roads west of Chicago, and the present move is being made to bring the men up to the western standard. Another reason for the concerted movement is said to be the attitude of the Pennsylvania railroad, which never has officially recognized the railroad brotherhoods.

The trainmen and conductors in the territory involved, which is known as the eastern association district, already have voted on the demands. Conferences with the general managers are expected to open soon when the necessary preliminaries have been completed.

LET TARIFF BILL ALONE

Manufacturers' Association Says to Give It a Chance.

New York, Nov. 10.—John Kirby, Jr., president of the National Association of Manufacturers, gave out the following statement in connection with the tariff question:

"The national association of manufacturers is absolutely opposed to any revival of tariff agitation. The association feels that the tariff question has been disposed of by congress and that any attempt to revive the subject will serve not only unnecessarily to agitate business in general, but also will retard the return of prosperity. Tariff revision cannot be carried on without causing business unrest. We have had enough of it and as manufacturers we insist that the tariff act be given a fair trial before inaugurating an agitation which can serve no good purpose in the present temper of the people."

TELLER'S ACCOUNTS SHORT

Defalcation of $26,000 Found in Ohio Bank.

Columbus, O., Nov. 10.—Grayson Osborne, for fifteen years receiving teller in the Huntington national bank, has been arrested and charged with shortage in his accounts running for a number of years.

The court defalcation is given by the bank officers as $26,000. Osborn was arraigned before United States Commissioner Johnson and released on $5,000 bond. He refuses to state how the money went.

How many times a day do you commend? How many times during a day do you find fault?—Atchison Globe.

ROASTS CHICAGO.

Cornell Professor Calls Windy City a Tumbledown Shanty Town.

Ithaca, N. Y., Nov. 10.—Speaking to Cornell students on philanthropy and public health Professor Frank Albert Fetter of the department of political economy and philanthropy called Chicago a city of dilapidated homes, a shanty town. He said:

"Chicago is a city of dilapidated, secondhand houses. The visitor there sees a veneered city of brick, covering a wooden tumbledown shanty town. Chicago is built on a swamp and the streets are elevated six or eight feet above the level of the ground.

"Chicago has a luxury of alleys. The garbage cans would not be so bad if they were emptied once a week, but if one visits an alley in August when the cans have not been emptied since July he realizes that there is an sanitary problem of some importance.

"A man started out to hunt for the pavement. He was told by the officials that there had never been any pavement, but after considerable excavating he found it in a fair state of preservation, due to the exclusion of the air, perhaps.

"*Lodgers sleep in relays and the bed* clothes never get cold. The day workers sleep during the night and when they go to work in the morning the night workers take their places."

WEALTHY FARMER HELD

Charged With Cracking a Safe and Taking $3,000.

Mount Holly, N. J., Nov. 10.—The authorities at Florence, N. J., have on their hands either one of the most remarkable robbery cases that has ever been cleared up or one of the strangest instances of mistaken identity yet recorded. They have under arrest William Hamilton, a wealthy farmer and formerly a prominent church worker, on the charge of entering the home of Schuyler Ranier, a friend of thirty years, cracking a safe and taking from it the sum of $3,000. Hamilton maintains his innocence, claiming to have been on his own farm a mile away at the time that the robbery was committed.

Ranier is reputed to be worth about $250,000 and is known to keep considerable money about his place. When the $3,000 was removed from the safe the thief overlooked bonds and other valuable papers worth $70,000. Hamilton owns a fifty-acre farm, has over $5,000 in the bank and is known as one of the steadiest and most prosperous men of the community.

MYSTERY PARTLY CLEARED

Body of Taxicab Chauffeur Found in Chicago River.

Chicago, Nov. 10.—The finding of the body of Ernest Camp, the chauffeur of the illstarred taxicab which plunged into the river from the Jackson boulevard abutment Sunday night with a load of human freight, partly cleared up the mystery in connection with the identity of the victims that has been a perplexing puzzle since the accident.

A futile search for Max Cohen and his fiancee, Miss Beatrice Shapiro, has convinced their relatives that both were drowned in the accident. The police, however, have not accepted this theory. Cohen and Miss Shapiro had been engaged for some time and to their friends declared they had expected to be married this winter. It is one theory now that on the fatal trip in the taxicab Sunday night they decided upon an elopement and that when they sped along Jackson boulevard and into the open draw they were on their way to be married.

SEES ONLY IN THE DARK

Young Virginian Is Totally Blind During the Day.

Richmond, Va., Nov. 10.—Medical experts are interested in the case of nineteen-year-old Aubrey Wilson of Nottoway county, who is totally blind *in the day, but can see like a cat in* the dark. The young man can speed a bicycle when the night is so dark that ordinary people have to walk with caution, but in the day he gropes about able only vaguely to distinguish any object and with no discrimination as to colors.

Because of his infirmity the young man is noted as an opossum hunter. He can distinguish the animals in the trees in the dark as readily as a dog can follow the scent. All his life Wilson has suffered from this defect. He says it grows out of too much light entering the eye. It is called the "Albino eye," he says.

Dry Campaign in Denver.

Denver, Nov. 10.—A campaign intended to make Denver a dry city was launched at a meeting of prominent clergymen. The question will be submitted to the voters next spring. The originators of the movement express great hope for the outcome, as women will vote. One of the speakers declared that should the women of Denver fail to join and support the movement the women of no other state in the union will be able to get suffrage for twenty years.

Atlanta Auto Track a Success.

Atlanta, Ga., Nov. 10.—All the predictions regarding the speed possibilities of Atlanta's $300,000 specially *built two-mile automobile race track* were more than justified for both the one-mile and 200-mile records made last summer at Indianapolis were broken.

Gotch Outclasses Raicevich.

Chicago, Nov. 10.—Frank Gotch, world's champion wrestler, clearly outclassed the Italian, Raicevich, in their match for the championship. Gotch won the first fall in rather handy fashion in 16 minutes, 28 seconds. The second was easy for the Iowan in 5 minutes and 28 seconds.

SHORTAGE IS GROWING LARGER.

Warriner's Embezzlement May Reach $2,000,000.

BIG FOUR PLANS SHAKE-UP

Most Astounding Money Mystery in Case of Railroad Company's Recent Treasurer—Blackmailers, He Says, Have Made His Life Miserable.

Cincinnati, Nov. 10.—The case of C. L. Warriner, defaulter against the Big Four railroad, has become the most astounding money mystery in the history of Cincinnati. Warriner is reported to have confessed taking $643,000 of the railroad's money. He has turned over all his property, amounting to about $100,000, to help make up the shortage.

Apparently well founded reports suggest that the shortage may exceed $1,000,000, and may possibly reach $2,000,000.

Asked how one man could juggle the accounts of a great corporation for so long a time without detection a high railroad officer said that a big "shakeup" was about to take place in the officers of the Big Four and that an entirely new system of conducting the finances would be installed.

Says Money Went to Blackmailers.

What mystery deeper than the *single fact of the defalcation of a sum* of almost unbelievable magnitude underlies the case has not been proved successfully. Warriner, it is said, claimed most of the money was given to blackmailers who had made his life most miserable.

As far as known Warriner was not given to drink. Nor did he gamble except in the stock market. He was heavily hit in the panic two years ago. Then he is believed to have taken money in the desperate hope of saving himself. That his first wrongdoing was soon discovered is told in Warriner's confession.

"His coolness was astonishing as he made his confession to us," said Vice President Harris. "He told us that a woman had been blackmailing him for years. This woman, he said, found out that there was something wrong in his office. Then she swooped down on him. No harpy of mythology could have enjoyed her prey better than this woman did, judging from Warriner's statements to us about her. He said he realized about a year ago that he could never pull out. Then he became desperate and took money by the handfuls."

Husband Not a Blackmailer.

Chicago, Nov. 10.—Mrs. Edward S. Cooke, wife of the Chicago man who says he and Mrs. Cooke are the one referred to by C. L. Warriner, the ex treasurer of the Big Four railroad in Cincinnati whose shortage is reported to be $643,000, strongly resents the connection of their names with the *alleged blackmailing of Warriner*.

Mrs. Cooke asserted strongly that her husband had not been blackmailing Warriner, but that the railroad official, having been caught himself is now trying to put the blame on innocent persons.

Bathed on Back Porch.

Lebanon, Ind., Nov. 10.—Because his wife compelled him to take a bath on the back porch, thus subjecting him to the cold winds of autumn, William P. Dixon has sued Mary C. Dixon *for divorce. In his complaint* Dixon says that he was in many other ways mistreated by his wife, whom he married Aug. 19, 1909, and separated from her on Oct. 1, 1909.

PITTSBURG MARKETS.

Poultry (Live)—Cocks, 9; ducks, [illegible] @10; turkeys, 14@15.

Butter—Prints, 34@34½; tubs, 33@34; Pennsylvania and Ohio creamery, 31@31½.

Eggs—Selected, 30@31; ordinary, 27@28.

Here's Island Live Stock.

Cattle—Supply light and market steady. Choice, $6.50@7; good, $6.25@6.50; tidy butchers, $5.40@6; fair, $4.25@5.25; bulls, $1.50@4.50; heifers, $3@5; common to good fat cows, $2.[illegible]@4.50; fresh cows and springers, $2[illegible]@55.

Sheep and Lambs—Supply fair, market steady on sheep and 15 cents higher on lambs. Prime wethers, $4.50@4.65; good mixed, $4.10@4.40; fair mixed, $3.50@4; culls and common, $1.50@3; lambs, $5@7.40; veal calves, $8@8.50; heavy and thin calves, $5@6.

Hogs—Receipts, 10 double decks; market active and prices 5 cents higher. Prime heavy hogs, $8.25@8.30; mediums, $8.10@8.15; heavy Yorkers, $8@8.10; light Yorkers, $7.[illegible]@7.90; pigs, $7.65@7.80; roughs, $7@7.65; stags, $6@6.75.

IF YOU HAD A NECK AS LONG AS THIS FELLOW AND HAD SORE THROAT ALL THE WAY DOWN TONSILINE WOULD QUICKLY CURE IT. 25c. and 50c. All Druggists. THE TONSILINE CO., Canton, O.

ADMIRAL FISHER ELEVATED

England's Old Sea Dog and Aide-de-Camp to the King Is Now a Lord.

London, Nov. 10.—Admiral Sir John Arbuthnot Fisher, lord commissioner of the admiralty and first and principal naval aide-de-camp to the king, was elevated to the peerage in connection with King Edward's birthday.

Sir John Fisher was born in 1841 and entered the British naval service when thirteen years of age, working his way up through all the grades to the rank of admiral of the fleet, which he *attained in 1905. When the channel* fleet was reorganized in 1907 Admiral Fisher had a serious difference with Lord Charles Beresford over its composition. Both the public and members of parliament took sides in the controversy, and as a result of the trouble Lord Charles Beresford was forced out of the channel fleet in March last through the activity of the Fisher faction.

King Edward's Guest Drops Dead.

London, Nov. 10.—Montagu Guest, *justice of the peace for London*, and Borset, who was one of King Edward's guests at Sandringham palace during the celebration of his majesty's sixty-eighth birthday, dropped dead while out with the king's shooting party. King Edward immediately stopped the shooting.

London Drops Time-Honored Parade.

London, Nov. 10.—Sir John Knill, the new lord mayor of London, was inaugurated. The time-honored parade was discarded.

Mellen May Head B. and M.

Boston, Nov. 10.—Unless some change is made at the directors' meeting of the New York, New Haven and Hartford railroad on Friday—and this is very unlikely—Charles S. Mellen will, at the meeting of the directors of the Boston and Maine railroad, be *elected president to succeed* Lucius Tuttle, who will retire.

CURED TO STAY CURED.

How Connellsville Citizens Can Find Complete Freedom From Kidney Troubles.

If you suffer from backache—
From urinary disorders—
From any disease of the kidneys,
Be cured to stay cured.
Doan's Kidney Pills make lasting cures.

Grateful people testify.
Here's one case of it:

C. C. Page, 106 East Main St., Mt. Pleasant, Pa., says: "I have been greatly benefited by Doan's Kidney Pills. My kidneys were very inactive and my back ached a great deal. There was also an extreme dimness through my loins that would not yield to any other remedy I took. Finally I commenced using Doan's Kidney Pills and my experience was so satisfactory that I gladly recommend them." (Statement given Oct. 25, 1907.)

Two Years Later.

When Mr. Page was interviewed on Oct. 8, 1909, he added to the above: "Since I publicly recommended Doan's Kidney Pills some years ago, I have also used them off and on and they have always given me prompt relief. You may continue to publish my former endorsement of this sterling remedy."

For sale by all dealers. Price 50 cents. Foster-Milburn Co., Buffalo, New York, sole agents for the United States.

Remember the name—Doan's—and take no other. 6

FAMILY FAVORITE ILLUMINATING OIL

makes the light that rests the eyes. Nearest approach to natural sunlight known.

Most economical too—burns to the very last drop without readjusting wick. Does not char, smoke or "smell." Clear, water-white, free from sediment. Not to be compared with ordinary tank wagon oil.

Ask your dealer to serve you out of the original barrel. Then you have the purest, best lamp oil made.

WAVERLY OIL WORKS CO., Independent Refiners, PITTSBURG, PA.

Also makers of Waverly Special Auto Oil and Waverly Gasoline.

Dr. F. J. Marshall
OSTEOPATH.
202 Title & Trust Bldg.
Tuesdays, Thursdays and Saturdays.
9 A. M. to 4 P. M.
Bell Phone 1126
Other days and hours at 221 North Broadway, Scottdale. Phone 2331.

Rouge Croix OLIVE OIL Pint 65c
GRAHAM & CO.

THE DOCTOR GREWER MEDICAL INSTITUTE.

The Hagan Block, 28 E. Main St. Uniontown, Pa.

Dr. E. Grewer, Consulting Physician and Surgeon.

Located in Uniontown for the past three years.

Dr. E. Grewer, a graduate of the University of Pennsylvania and one of the leading specialists of the State, is now permanently located at the above address, where he treats all chronic diseases of Men, Women and Children.

He makes a specialty of all forms of Nervous Diseases, Blood Poison, Secret Diseases, Epileptic Fits, Convulsions, Hysteria, St. Vitus Dance, Wakefulness. Cured under guarantee.

Lost Manhood Restored.
Weakness of Young Men Cured, and All Private Diseases.

Varicocele, Hydrocele and Rupture promptly cured without pain and no detention from business.

He cures the worst cases of Nervous Prostration, Rheumatism, Scrofula, Old Sores, Blood Poison, and all diseases of the Skin, Ear, Nose, Throat, Heart, Lungs, Stomach, Liver, Kidneys and Bladder.

Itching Piles, Fistula, Stricture, Tumors, Cancers and Goiters cured without cutting.

Special attention paid to the treatment of Nasal Catarrh.

He Will Forfeit the Sum of $5,000 for Any Cases of FITS OR EPILEPTIC CONVULSIONS That He Cannot Cure.

Consultation in English and German and strictly confidential. Write if you cannot call.

Office hours—From 9 A. M. to 8.30 P. M. On Sundays from 12 to 4 P. M. only.

BALTIMORE & OHIO RAILROAD.

SCHEDULE IN EFFECT MAY 30, 1909.

For CHICAGO—8.01 P. M., daily.

For CINCINNATI, ST. LOUIS and LOUISVILLE via PITTSBURG—5.00, 7.14, 7.55, 10.15 A. M. and 4.35, 6.35 and 7.11, 7.55, 10.15 A. M., and 1.55, 5.32, 6.35 and 8.01 P. M. Sundays 5.00, 7.14, 7.55 A. M. and 4.35, 6.35 and 8.01 P. M.

For PITTSBURG—Week days, 5.00, 7.14, 7.55, 10.15 A. M., 4.35, 5.32, 6.35 and 8.01 P. M., Sundays, 5.00, 7.14 and 7.55 A. M., and 1.55, 6.35 and 8.01 P. M.

For WASHINGTON, PA., and WHEELING—Week days, 5.00, 7.14 and 10.15 A. M., 4.35 and 8.01 P. M.; Sunday 5.00 and 7.14 A. M., 4.35 and 8.01 P. M.

For MT. PLEASANT—Week days, 10.25 A. M.

For UNIONTOWN—Week days, 10.00 A. M.; 4.45 and 6.50 P. M., Sundays, 10.00 A. M. and 6.50 P. M.

For MORGANTOWN and FAIRMONT—Week days, 10.00 A. M.; 4.45 and 6.50 P. M., Sundays, 10.00 A. M. and 6.50 P. M.

For BUFFALO, N. Y., and CLEVELAND, O.—5.00, 7.14, 7.55, 10.15 A. M.; 1.55, 5.32, 8.50 and 8.01 P. M.

For WASHINGTON, BALTIMORE, PHILADELPHIA, NEW YORK, BOSTON and all points East.—Express daily, 9.55 A. M.; 3.00, 7.44 and 11.45 P. M.

For CONFLUENCE—8.15 A. M.; 3.00 and 4.50 P. M., week days. Sundays, 8.15 A. M. and 3.00 P. M.

For C. & O. BRANCH POINTS—8.45 A. M., week days only.

For JOHNSTOWN and points on S. & C. BRANCH—Week days 8.15, 9.55 A. M. and 3.00 P. M. Sundays, 3.00 P. M.

For BERLIN—Week days, 3.00 P. M.

For CUMBERLAND—Daily Express trains, 9.55 A. M.; 3.00, 7.14, 11.15 P. M. Daily Accommodations—8.45 A. M.; 4.00 and 4.50 P. M.

For SHENANDOAH JUNCTION and points on N. & W. R. R.—9.55 A. M., 3.00 and 11.45 P. M., daily.

For HARPER'S FERRY and VALLEY DIVISION points—9.55 A. M., 3.00 and 11.15 week days only.

For tickets, Pullman reservations and information concerning time of trains and connections, call at the Baltimore & Ohio Depot, Connellsville, Pa.; Tri-State Phone 289.

H. L. DOUGLASS, Ticket Agent.

R. BARNES INSTITUTE SPECIALISTS
and National Bank, Uniontown, Pa.

Physicians & Surgeons

All diseases successfully treated. Weakness and Diseases of Young, Middle-Aged and Old Men, Female Ailments and Catarrh a Specialty. Quickest Cure, Cheapest Rates, Best Equipped Offices and Largest Practice. Consultation and X-RAY Examination FREE. Hours 9 a. m. to 8.30 p. m. Sunday office hours from 11 a. m. to 1 p. m.

LOST MANHOOD RESTORED. WEAKNESS OF YOUNG MEN CURED. And All Private Diseases, or No Pay. Cures guaranteed. Pay as able or when cured. Call or write. ADVICE FREE.

Star Brick Co.

Works at Dickerson Run, Pa.
Postoffice Address, Vanderbilt, Pa.

Manufacturers of

RED SHALE BRICK AND PAVING BLOCKS

30,000 DAILY CAPACITY

BELL TELEPHONE NO. 66.

READ THE COURIER.

YOU ARE BACK AT WORK AGAIN

making full time—getting good wages. There never will be a better opportunity to save money—to get something ahead of you—than right NOW.

And this bank, with its long record of square dealing—its unquestioned equipment—is the best place to have your savings account. You don't need a large sum to begin with. A dollar will start you. 4 PER CENT. INTEREST PAID.

THE FIRST NATIONAL BANK

"THE BANK THAT DOES THINGS FOR YOU."
46 Main Street, Connellsville.
Most Complete Foreign Department in the County.

Yough National Bank
The Oldest Bank in Connellsville.

Small Sums Count Up.

There may not be a single large entry in your savings account, but if there are enough small ones, the result will be very satisfactory to you.

A dollar deposited in this bank starts the savings habit. With each additional dollar the habit is growing and soon you are a regular saver, and soon independent. We pay 4 per cent, compounded semi-annually.

Organized 1871. Capital and Surplus $160,000

The Man That Receives $12 a Week

for his services may not be able to get a raise in salary just at present, but he can make an effort to save a little from his weekly pay.

ONE DOLLAR will open an account at this bank and additional sums may be deposited from time to time. Try this plan.

SECOND NATIONAL BANK, CONNELLSVILLE.
The New Eight Story Building.

The New Haven National Bank,
Main Street, NEW HAVEN, PA.

A Strong Progressive Bank, Equipped to Give You Efficient Service.

4% INTEREST ON SAVINGS.

The Colonial National Bank
MAIN AND PITTSBURG STREETS,
CONNELLSVILLE, PENNA.

Capital $100,000.00 Surplus, $35,000.00

3 Per Cent. Paid on Deposits, Payable on Demand.
4 Per Cent. Paid on Time Deposits. Safe Deposit Boxes for Rent.

HAVE YOU MADE YOUR WILL?

If not it will be to your interest to call and talk the matter over with the Treasurer and settle this important matter and get it off your mind. IT WILL COST YOU NOTHING. Life is uncertain at best and matters of this kind should be attended to. If properly drawn it will save your Executor a world of trouble.

TITLE & TRUST CO. OF WESTERN PENN'A

Capital and Surplus, $425,000.00. 3 per cent. interest paid on money payable on demand. 4 per cent. interest paid on savings, compounded semi-annually. Transacts a general banking business. Your account solicited.

McCLAREN AGENT FOR FOOTERS DYE WORKS

MORRIS & CO.
UNDERTAKERS
118-120 South Pittsburg St.,
Next to The Wyman.
Bell Phone 32. Tri-State 147.
Night Calls at Office.

WEAR Horner's Clothing

TRADE MORAL — Advertising prominence in this paper is to you, Mr. Home Merchant, what steam is to an engine.

JOHNSTON COAL COMPANY,
Dealers in
COAL AND COKE
Lump, Run of Mine and Slack.
Bell Phone 150. Tri-State 411.
Office, 223 East Main Street,
CONNELLSVILLE, PA.

P. S. NEWMYER,
ATTORNEY-AT-LAW
ROOMS 305 and 306
First National Bank Building,
Connellsville, Pa.

HAVE YOU TRIED OUR CLASSIFIED ADLETS?

The Battle

By

Cleveland Moffett

Copyright, 1909, by G. W. Dillingham Co.

"What are we risking?" answered the old man "Flour has a permanent value and so has a kneading machine"

"Suppose these bakers refuse to join your combination?"

"Refuse? Does a man refuse good money if you offer it to him? Why within ten days all the little bakers around here will be offering premiums for a chance to come in with us"

Meanwhile Haggleton had not forgotten that other boast of his that he would make the neglected Moran home as clean and orderly as a New England farmhouse

The iron beds had been replaced by sleeping couches neatly covered, the cooking stove was hidden behind a homemade screen, Joe's handiwork, and all around the room ran shelves with muslin curtains, behind which were kept the many things that formerly had littered the floor and been piled in corners in hopeless confusion Under one of the couches a tin bath tub was snugly put away It was the pride of all but Moran, who looked upon it with disdain

Brightened though her life now was in many external ways Jenny passed her days in profound unhappiness She loved Philip—oh how she loved him! Yet how could a man love a girl from the Haymarket? Still she was pretty very pretty at her best, and after all, Philip was a man The taint of her past was seared in her soul She thought that she knew men and their besetting weakness! She was pretty! she knew But, alas what availed her beauty if it made no appeal to Philip? Ah that was the point! Perhaps it did appeal to him Several times she had felt his eyes on her in a way that—well she could not be sure he was finer than most men

Then there was the evening when believing her absent he had entered her bedroom How he had started back in confused apology although there was really no offense Every one knew that there was no privacy in a tenement so why make such a fuss over a glimpse of bare arms and shoulders?

These reflections had gradually led her to conceive a definite plan—she must talk to Philip alone, she must find some way of getting him to the flat in the afternoon when the others were away She could never ask him herself—that would spoil everything Joe must help her in getting him there

This plan was busily working in her brain one morning shortly after the launching of the bakers trust as she and Joe were setting things to rights in the room and discussing Mr Jackson's achievements

Joe suddenly startled Jenny with a momentous announcement

"Say Jen beginning today I draw ten bones a week if I cut out pool rooms"

"How?"

"In the bakery scheme"

"The bakery scheme," repeated Jenny thoughtfully "That's what Phil is talking about all the time now"

"Phil listens to what Mr Jackson has to say all right He takes a lot of interest in him"

"Yes he's here most of the time" Jenny looked at the diver's picture on the wall her eyes widening a little "You remember what I told you Joe?"

"About Phil? Sure Little Jenny wants him all to herself And if she can't have him for herself then the trained nurse lady that took away our dear little star boarders to the hospital had better look out for herself"

"I will tell you one thing" he observed "If I was Miss Margaret you'd not see me driving below Twenty third street No ma'am I'd make brother cough up He's got nothing but money, or his wife has"

"How do you know that she has a rich brother?"

"Why you know it too"

"I do not"

"Why, Jenny, weren't you nurse for his kid?"

"Good God!"

Jenny stared at him with startled eyes then shifted her gaze beyond him She began to walk up and down restlessly, gesticulating, muttering to herself

"What's the matter?"

"Oh nothing nothing! You say Miss Margaret is the sister of Howard Lawrence up in Sixty third street?"

"Yes"

Suddenly Jenny stopped She had reached a decision The time had come to put her stratagem into execution

"Well what about Lawrence?" asked Joe

"Oh nothing I thought it strange that—that his sister should be here—among us That's all"

"Is it?" thought Joe "Not by a long shot You can't fool me"

"What time is it?"

"Half past 10"

"Listen Joe" pleaded Jenny "You said that you would help me Now you must I want to be alone with Philip I have an idea"

"I will help you"

"I want you to write Phil a note" explained Jenny feverishly "Tell him that you are in great trouble and must see him at once here And tell him to come alone—do you understand Joe?"

Poor Jenny's thoughts flew back to her bitterly won knowledge of the old life she had left for Philip's sake She was beautiful she knew it! He should know it too Her beauty and this strange discovery which she had suddenly made concerning Margaret Lawrence's relationship—she held two cards now She would play them!

Joe read her thoughts fairly accurately Whatever it was that she knew about Howard Lawrence was to be used as an argument to win Philip's love or at least to weaken Margaret's hold upon his affection

"But say Jenny" said Joe, "what is there in it for me? I am not asking you to give me money—I'm only asking for the loan of a dollar until I begin to draw my salary from Mr Jackson" She gave him the money

"Make the note strong" she said "He must come"

Joe reassured Jenny and hurried away

Haggleton entered briskly and found Jenny gazing fondly at the picture of his son

Haggleton stood beside her, looking up with her at the portrait

"He's a fine young fellow that Philip Ames isn't he"

"Phil Indeed he is But if anybody tells you that he is easy to understand —"

"Gentle seems to understand him"

"Gentle thinks he does Say, Mr Jackson, you have Gentle worried all right"

"I? How?"

"Oh with all this bakeshop business Before you came it was nothing but the wrongs of the poor Now it's nothing but money making schemes"

"You think Philip is interested?" he asked casually

"Interested You know he is interested Why, yesterday Gentle was trying to talk tenement house reform to Phil, but he hardly listened He was figuring out the profits of that electrical machine for kneading bread"

"Good"

Haggleton was immensely pleased

"I never saw Phil that way before," continued Jenny slowly

"You like him, don't you?"

"Everybody likes him I love him" Jenny continued

"Yes he is changed And this sort of encourages me"

"How so?"

Jenny stumbled on

"You have made me see" the young woman was saying "that there are two Philips—the one Gentle knows and the one you know"

She gazed at the picture

"Yes" she added with a contented smile "that's it—two Philips You have waked up the one that Gentle does not know Why shouldn't I —"

"Two Philips? What a strange fancy"

Haggleton spoke merely to make her go on

"I tell you there are two Philips" she insisted "One Philip loves this trained nurse What's the matter with the other Philip loving me?"

She smiled up confidingly

"Here is a new complication" thought Haggleton—"still another battle to be fought over Philip"

"Do you really think that you can win him away from this girl" he asked

The answer staggered him

"Do you really think that you can win him away from Gentle"

What did this young woman know? Not that he was Philip's father of course But the rest of it she had gauged pretty accurately by intuition no doubt

Jenny began to pay her compliments to her hated rival

"She makes me tired with her airs and she ain't strong for you, Mr Jackson" she added viciously "When I met her I saw that she didn't care for me and she doesn't know anything about me You do though I never told you"

"I have guessed a little Jenny I respect you all the more for your grit in returning here"

"Do you? I am glad of that Well this Miss Margaret ain't so much of a much herself It was her brother that put me on the downslide"

"I admire you, Jenny for your pluck and your honesty"

"Her brother"

"Yes the brother of the girl Philip is going to marry—this stuckup nurse! I've a good mind to tell Philip"

"Her brother is not her fault"

"No I suppose he's not But I am going to tell him"

"Do you think that would be fair"

"All's fair in love"

Haggleton looked at the firmly closed mouth and doubted his ability to persuade her

[TO BE CONTINUED.]

THREE SONG BIRDS WHO SHARE HONORS AT THE OPENING OF THE OPERA SEASON

The opening of the third season at the Manhattan Opera House New York city proved conclusively that there is no wane of popularity for opera in America Despite the fact that the opera divided honors with the premier performance at the New theatre which occurred on the same evening the Manhattan was filled with a fashionable and enthusiastic audience and all the famous stars were called before the curtain several times The opera was Massenet's Herodiade and the cast included Mlles Cavalieri Gerville-Reache and Carew and Messrs Dalmores Renaud Crabbe Villier Nicolay and Leroux The second opera of the season scheduled for the Manhattan is Traviata with Mme Tetrazzini the third Aida with Mazarin and D'Alvarez in the cast This is to be followed by Thais with Mary Garden in the leading role With the opening of the Metropolitan on November 15 the opera season will be in full sway

ARTERY RUPTURED

When Hypnotist Put New Jersey Boy Under Influence

Somerville N J Nov 10—An autopsy was performed last night by County Physician William H Long assisted by Dr Stillwell on the body of the hypnotic subject Robert Simpson—who died while in a cataleptic state during an exhibition in the Somerville theater by Arthur Everton an hypnotist It showed that death had been caused by rupture of the aorta the main artery of the heart The physicians declared that the rupture could have been brought about by a serious strain but they gave no definite opinion on the nature of the strain

The findings showed a three fourths of an inch rupture in the aorta A generally weakened condition of the organs throughout the dead man's body was found and the physicians were disposed to attribute this to habitual drinking

An attempt was made earlier in the evening by the methods of hypnotism to resuscitate Simpson

Everton in jail and charged with homicide persisted in his declaration that Simpson was not dead but was yet in a cataleptic condition in which the hypnotizer had placed him for exhibition purposes Everton had begged the authorities that his friend and some time instructor W P Davenport be sent for and be allowed to attempt to revive Simpson This request of the hypnotist the authorities after consultation decided to grant

Davenport after making several passes over Simpson's face gave up the job and gave it as his opinion that the man was dead

INSANE OVER RELIGION

Young Danforth Frightens His Mother Nearly to Death

Columbus Ind Nov 10—Mrs Rebecca Danforth a widow of Elizabethtown is in a critical condition and it is feared she cannot recover as a result of fright

With two loaded guns and a big knife her nineteen year old son Paul Danforth drove her from home It is alleged and for two hours he terrorized the residents of the village by flourishing his weapons He was arrested and brought to the county jail here His conduct is attributed to sudden insanity on the subject of religion He had become greatly worked up over a religious revival that is being held at Elizabethtown

CHAUFFEUR ON PROBATION

Must Pay $25 a Month to Support Children He Made Fatherless

Sacramento Cal Nov 10—Judge Hughes imposed a sentence of ten years in the penitentiary upon Claude Wood a chauffeur convicted of manslaughter for running over and killing James F Smith last August but ordered that the commitment be withheld and that the defendant be placed on probation

In the terms of probation is a provision that Wood contribute $25 a month toward the support of the five children he made fatherless by his reckless driving

THEATRICAL NEWS.

"Paid in Full" Tonight

Walter P Eaton dramatic critic of the New York Sun witnessed the first performance of "Paid in Full" on that famous opening night at the Astor theatre when the Eugene Walter play swept a vast audience to an enthusiasm unprecedented in this country Mr Eaton foresaw the tremendous success of the play "Paid in Full" he wrote in a review that lavished praise in every word "will be hailed with general enthusiasm everywhere" His prediction has been more than verified This play has made a record so far ahead of any other that it has made theatrical history After that night when Mr Eaton as well as every dramatic critic in New York was roused to unparalleled enthusiasm by "Paid in Full" the play remained two years in New York and since then it has been led there repeatedly each time to renewed success In fact all of the fifteen companies that played "Paid in Full" last season have appeared in New York and as all of them are out this season It is a New York cast that will be seen here This is the first time in history that a play has been acted by so many as five companies at the same time It is one of the numerous proofs of the exceeding popularity of "Paid in Full" a drama which as one writer said "has more real human nature in it than any other of the recent big successes and is the most intensely human play I have seen" The Wagenhals & Kemper Company will offer "Paid in Full" at the Soisson theatre tonight Better than ever if such be possible will be the performance for the cast was especially chosen and each character will be acted as it was in the celebrated New York run of two years It is a New York cast that will appear here one that won admiration on Broadway for its excellent performance of this great play

Scene From "Paid In Full"

Fritz the Wandering Musician

[illegible] the Wandering Musician at the Soisson theatre matinee and night Saturday Nov 1[illegible]

Fritz the Wandering Musician with Joe Hortiz in the title role played to a fair sized audience in the

Fritz and His St Bernard Dogs

Academy of Music Saturday evening Mr Hortiz is an excellent actor and portrayed the typical Dutchman in an admirable manner The support was good throughout The company responded to several curtain calls Mr Hortiz has a very sweet tenor voice and sang a number of songs which were loudly encored

SUFFRAGETTES AGAIN

Break In at Annual Banquet Given by London's Lord Mayor

London Nov 10—The lord mayor's annual banquet at the Guild hall to the members of the cabinet and others had a suffragette interlude Notwithstanding the arrangements which the police thought made intrusion impossible as the lord mayor was toasting the king a crash was heard overhead and a shower of glass fell on the statue of Wellington followed by a far away voice like a wandering echo "Votes for women"

The police found that two suffragettes had gained access to the staircase leading to the gallery had smashed a window in the gallery

Truth About Catarrh.

Sensible Methods Will Cure It—A A Clarke Guarantees Hyomei to Cure Catarrh

Catarrh can never be cured by taking medicines into the stomach nor by sprays atomizer or douches

Intelligent physicians have long ago discarded such ideas and not one of them would be worth consideration were it not for the fact that unscrupulous persons prey upon the ignorance of the people in regard to new discoveries

Catarrh is caused by germs and just as long as these germs thrive in the cells crevices nooks and corners of the mucous membrane that line the nose throat and chest just so long will you have catarrh

There is only one way to cure catarrh and that is to kill the germs

There is only one remedy that will kill the germs when it gets where the germs are and that is Hyomei

Hyomei is made chiefly from Australian Eucalyptus and Eucalyptol combined with other germ killing antiseptics Just breathe it in through the hard rubber inhaler that comes with each outfit and relief is immediate Used regularly for a few weeks Hyomei (pronounced High-o-me) will cure chronic catarrh Complete outfit $1.00 at A A Clarke's and leading druggists everywhere

MI-O-NA
Cures Indigestion

It relieves stomach misery sour stomach belching, and cures all stomach disease or money back Large box of tablets 50 cents. Druggists in all towns.

UNION SUPPLY CO.

Quality Considered Prices Are Lower Than Elsewhere.

This applies in every department in each of our sixty three general stores We substantiate this statement daily The best evidence is the large quantity of goods we sell, not only to people living at the coke works but to a large number of people living in towns throughout the coke region and not employees

Compare our Groceries and Provisions with the opposition's throughout the region Compare the prices compare the quality, compare the quantity we handle and you will easily conclude that we are in a position as very extensive dealers to excel all competition Our prices are lower because we buy in such large quantities The quality is always good Perishable goods are not kept in our stores long enough to become the least bit bad The quantity sold at any one of our stores is as large as any opposition store—then remember we have sixty three stores

UNION SUPPLY COMPANY.

63 DEPARTMENT STORES

Located in Westmoreland, Fayette, Allegheny Co.'s.

For Sprains

Sloan's Liniment is the best remedy for sprains and bruises.

It quiets the pain at once, and can be applied to the tenderest part without hurting because it doesn't need to be rubbed—all you have to do is to lay it on lightly. It is a powerful preparation and penetrates instantly—relieves any inflammation and congestion, and reduces the swelling.

Here's the Proof.

Mr L Roland Bishop of Scranton Pa says —"On the 7th of this present month, as I was leaving the building at noon for lunch, I slipped and fell spraining my wrist. I returned in the afternoon and at four o'clock I could not hold a pencil in my hand I returned home later and purchased a bottle of

Sloan's Liniment

and used it five or six times before I went to bed, and the next day I was able to go to work and use my hand as usual"

Sloan's Liniment is an excellent antiseptic and germ killer—heals cuts, burns, wounds and contusions, and will draw the poison from sting of poisonous insects

25c, 50c and $1 00

Sloan's book on horses, cattle, sheep and poultry sent free Address

Dr Earl S Sloan, Boston, Mass, U S A.

Zoeller's Kidney Remedy

cures backache and all sorts of kidney ills Has done it for thousands of people Here's proof

McKeesport Pa
April 22 1908.

While lifting a table some little time ago I strained my back and the pain was very severe Nothing I tried seemed to bring any relief until I got a bottle of Zoeller's Kidney Remedy from my druggist I took one bottle and can now get around very nicely the pain in my back having disappeared

MRS A J LAPP
First Ward

Zoeller's Kidney Remedy is for sale everywhere Prices 50c and $1 a bottle

Zoeller Medical Mfg Co
Pittsburg, Pa

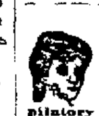

MANDO

Removes superfluous hair from any part of the body The only safe and reliable depilatory known Large bottle $1 00; sample 10c. Send for booklet free

Madame Josephine Le Fevre, 1208 Chestnut St., Philada., Pa.

TRY OUR CLASSIFIED ADS.

BETTER SERVICE IS MUCH DESIRED.

Chamber of Commerce Will Make Effort to Interest Lake Erie.

LATE TRAIN OUT OF PITTSBURG

And One About the Middle of the Day to the Smoky City Would Be Welcomed by Patrons of the Railroads in Connellsville.

Efforts toward securing better train service between Connellsville and Pittsburg are being made and this time the Pittsburg & Lake Erie railroad is being appealed to. The Chamber of Commerce here will unite with the Board of Trade of Smithton and other Youghiogheny river valley towns in an end[eavor] to ha[ve] that road furnish trains at hours that have been rejected by the Baltimore & Ohio and Pennsylvania roads.

The idea is to secure train service to Pittsburg leaving here about noon and a reverse train to leave Pittsburg after the theatres are out in that city. Both of these trains should prove popular and if the Lake Erie road should incorporate them in their schedule it is believed it would go a long way towards giving the Little Giant the share of passenger traffic that has been withheld in the past.

Secretary J Fred Kurtz of the Chamber of Commerce has taken the matter up with the Pittsburg & Lake Erie authorities. A similar move was inaugurated a year ago but died because of inefficient and insufficient support.

Owing to the fact that the winter schedule of the road went into effect on November 7 it is possible that nothing can be accomplished until next spring. The matter will not, however be allowed to drop.

Between 10 [illegible] in the morning and 4 [illegible] in the afternoon there is no train for Pittsburg on the Baltimore & Ohio while on the Pennsylvania there is none between 9 47 in the morning and 2 0[illegible] in the afternoon.

The last train leaving Pittsburg for Connellsville on the Baltimore & Ohio [is] at 10 o'clock and on the Pennsylvania at [illegible] o'clock.

The idea is to get a train for Pittsburg leaving here between 1[illegible] and [illegible] o'clock and returning leaving Pittsburg about 11 o'clock. This would enable people living along the line to see a play in Pittsburg in the evening and return home the same night.

Secretary D H Helm of the Smithton Board of Trade has asked the cooperation of the Connellsville Chamber of Commerce which will be given.

Determined efforts are also being made by the Chamber of Commerce here to secure better freight rates. Connellsville wants to be included on the Pittsburg district and has gained the support of the Pittsburg Chamber of Commerce through Ira S Bassett the traffic manager of that organization. Without waiting for data from Secretary Kurtz Mr Bassett has already initiated an investigation to that end which promises to bring a [illegible] condition here. Pittsburg is [illegible] [illegible] [illegible] between Connellsville and Cleveland and Cincinnati [illegible] practically the same as between this place and Pittsburg.

To [illegible] [illegible] public playground for the young [illegible] H S Fra[illegible] Secretary of the Playgrounds Association of America has volunteered to supply [illegible] and communicate with any one who might be interested. It is also likely that Connellsville could secure a share of the Russell Sage Foundation Fund for this purpose if efforts in the proper direction were made. The matter is being investigated by Secretary Kurtz who will [illegible] the necessary information and submit it [illegible] the Board of Directors of the Chamber.

GOING AFTER PINCHOT

Cabinet Will Ask His Summary Removal Is Report

Washington Nov 10—It was learned last night on most positive authority that the six members of President Taft's cabinet who held a secret session determined to make insistent recommendation to President Taft for the immediate removal of Gifford Pinchot from his position as head of the forestry service.

It is held that Pinchot is responsible for an attack on Secretary Ballinger. It is believed he started the attack. If he could not stop it once started he should be made to stand the consequences. Four of the six cabinet members are under fire—Knox for the far eastern policy, Ballinger for the conservation policy, Hitchcock for political appointments and Wickersham for trust prosecutions. The cabinet members decided that attacks from outside were sufficient to be met and that inside attacks should be checked by removal of sources.

SERIES OF MEETINGS AT LITTLE REDSTONE

The Well Known Evangelists Rev Hendrick adn A L Carter Will Conduct Them

Special to The Courier.

FAYETTE CITY Nov 10—The well known evangelists Rev L [illegible] Hendricks and A L Carter will hold a series of meetings at the Little Redstone Presbyterian Church near Fayette City, beginning Sunday November 14th and continuing each evening for two weeks.

A large attendance is looked for and the successful work of these men at Masontown and Brownsville last year was new all of interesting meetings at Little Redstone.

SCOTTDALE HIGH LOST

Reserves Made Touchdown Against Field Goal Yesterday

SCOTTDALE Nov 10—The Scottdale High School could only make a field goal against a touchdown for the Reserves yesterday, the latter team winning 5 to [illegible]. [illegible] of the Reserves carried the ball over for the only score for the Reserves while Stollison kicked the field goal for High School. The lineup:

[illegible]

Home Talent at Uniontown

[illegible] [illegible] in Uniontown by the announcement that The Old Vermont Farm [illegible] which met with an unqualified success last spring for the benefit of St Peter's Church and the Uniontown Hospital are preparing to outdo their former effort in their forthcoming play. The American in Paris to be presented at the Grand November 1[illegible] and 1[illegible].

The principals are Wendel N Carr, Ralph [illegible] Charles [illegible] [illegible] O'Neil Kennedy, William W Playford, [illegible] [illegible] Lawrence, Sam Ralph Chambers, Miss Claral Playford, Miss [illegible] Evans Dixon, Mrs Elizabeth Craver, Mrs Alonzo Hagan, Miss Eliza[beth] Brooks, Miss Estelle Barnes with an additional members to [illegible] [illegible] the American guests at the fancy dress ball in Paris.

E V Goodchild in Town

E V Goodchild one of the founders of the [illegible] and later engaged in the insurance business in Connellsville for many years was calling on friends here yesterday en route to Clinton. Mr Goodchild is now connected with the Western Insurance Company and [illegible] in Pittsburg.

Senior Class Dance

The Senior Class of the High school will hold its annual dance in the Armory next Friday evening and the affair promises to be a great success.

DYSYEPSIA, GAS, HEARTBURN AND ALL STOMACH DISTRESS VANISHES.

A Little Diapepsin Makes Your Out of Order Stomach Feel Fine in Five Minutes

The question as to how long you are going to continue a sufferer from Indigestion, Dyspepsia or out-of-order stomach is merely a matter of how soon you begin taking some Diapepsin.

If your stomach is lacking in digestive power, why not help the stomach to do its work, not with drastic drugs, but a reinforcement of digestive agents such as are naturally at work in the stomach.

People with weak Stomachs should take a little Diapepsin occasionally and there will be no more Indigestion, no feeling like a lump of lead in the stomach, no Heartburn, Sour risings, Gas on stomach or Belching of undigested food, Headaches, Dizziness or Sick Stomach, and besides what you eat will not ferment and poison your breath with nauseous odors. All these symptoms resulting from a sour, out of order stomach and dyspepsia are generally relieved in five minutes after taking Diapepsin.

[illegible]

WILSON IS IMPROVING

Injured Football Player Passes Good Night Paralysis Still Remains

Annapolis Md Nov 10—Midshipman Earl D Wilson the navy football player who was so seriously injured

MIDSHIPMAN EARL D WILSON

and upon whom a delicate operation was performed on Sunday passed another good night and his general condition this morning is excellent.

The paralysis remains the same but the fact that there has been no sign of a general breakdown makes it probable that the injury to the spinal cord is not beyond a cure. Wilson received an encouraging telegram from Beekman Winthrop assistant secretary of the navy.

STRUGGLED HARD FOR LIFE

Woman Clerk Murdered While Returning From Work

Cairo Ill Nov 1[illegible] Annie Pilley a clerk in a dry goods store was murdered here. The crime was revealed when children found the stripped and mutilated body in an alley. Her clothing showed signs of a hard struggle for life. Her person was so bent that she evidently had been using it [illegible] upon.

She carried her weekly wages in a purse and a bundle of dress goods. These were untouched which points to the fact that the attack was made for assault and not robbery. She was gagged and her clothes were torn into shreds. Blood marks took police officers to a vacant house in the city.

PROSPERITY

Leading Business Men Predict Good Times For the Next 10 Years

Leading merchants, manufacturers and financiers all over the country are of the opinion that we have entered upon an era that will be the most prosperous we have ever had. During the next ten years work will be plentiful. Wages will be high. It will be a good time to make money and to save money. The First National Bank of Connellsville can help you to do both. The business man will find it helpful in all his financial transactions. The man, woman or child who determines to save money during these golden years of prosperity will find the First National an absolutely safe depository for savings and paying 4 per cent interest. The very first step on the road to prosperity is a good banking connection such as an account with the First National affords.

Wants for rent for sale etc cost only one cent a word.

Soisson Theatre

Wednesday, November 10

MATINEE AND NIGHT

WAGENHALS & KEMPER CO OFFER THE GREATEST PLAY OF THE GENERATION

WAGENHALS & KEMPER CO. PRESENT

PAID IN FULL

By EUGENE WALTER

By Eugene Walter

WITH A DISTINGUISHED CAST OF PLAYERS and the ORIGINAL PRODUCTION

Direct from the Astor Theatre New York

Witnessed by Over Two and One Half Million People

Two Years in New York

Six Months in Chicago

A CARLOAD OF SPECIAL SCENERY

Prices Matinee 25c 35c 50c 75c Boxes $1 Night, 25c, 35c 50c, 75c $1 00 Boxes $1 50

Seats now on sale at Box Office of Theatre

Wright-Metzler Co.

Everything for Baby.

Nice Warm Flannels for the Cold Days and Nights.

We are giving special attention to Infants' Wear In all lines you will find a fine assortment from which to choose If you are in need of anything we do not already have in stock, we will be pleased to get it for you if possible

Below are listed some items of Infants' Wear from the underwear and hosiery department

Infants' Wear.

Silk and Wool Wrappers—Extra nice soft garments for the baby. As fine as can be bought ... 90c and $1 00

All Wool Wrappers—Made from the finest quality yarn Well made and serviceable wrappers for the price In cream only . 50c

Wool and Cotton Wrappers—All sizes 25c

Cotton Wrappers—Made of fine bleached cotton, fleece lined, all sizes . 15c and 25c

Infants' Wool Bands—White, all sizes 25c

Ruben's Infants' Shirts—In cotton, wool and cotton, all wool and silk and wool, light, medium and heavy weights in wool the price is from 30c for size 1, light weight, to 55c for size 7 in heavy weight. Cotton garments are 25c, and silk and wool up to $1 35 25c to $1 35

Infants' Stork Pants—In all sizes . . . 50c

Infants' Wool Stockings—With silk heel and toe in black, white, tan, red and blue ... 25c

Infants' Lisle Stockings—Same colors as above ... 25c

Infants' Silk Stockings—In white, black, pink and blue .. 50c

Infants' Wool and Cotton Hose—In white and black .. 15c

Infants' Cotton Hose—In white and black 10c and 15c

(FIRST FLOOR)

Specials.

Buster Brown Belts for little boys Patent leather in red black and white, all sizes Looks like the average 25c belt. While they last they go at a special price of . 10c

Belts—Extra quality patent leather in black white, red and brown 1½ inches wide with good strong buckle 25c

Corset Cover Embroidery—New patterns in extra good quality cambric embroidery worth 30c to 35c a yard Your choice of patterns at 25c

Veilings and Scarfs.

Veilings—A complete line of staple patterns and the new large open mesh effect, in blue gray, green, brown and black 25c to 75c

25c Veilings—Your special attention is called to this line which embraces the best in patterns, quality and style obtainable at the price 25c

Spot Veiling—In black navy brown and gray, 42 inches wide, at $1 00

Chiffon Veiling—Plain per yard 25c

Neck and Head Scarfs for evening wear. Silk, in figures and stripes all wanted colors, 50c to $3 50

Wright-Metzler Co.

Advertise in our Want column, one cent a word.

Fastest Mail Train in World From St. Paul to Seattle.

Special to The Courier.

ST PAUL Minn Nov 10—Today the fastest long distance train in the world from St Paul to Seattle in its [illegible] the [illegible] good James J Hill's new [illegible] success and the Great Northern Railway reports that the new mail service has not only maintained its exceptionally fast schedule but has shown in actual performance an average a half hour less than the schedule since it was placed in operation.

The distance is 1,8[illegible] miles and to [illegible] [illegible] [illegible] [illegible] [illegible]

[illegible]

[illegible] the train for mail only [illegible] [illegible] [illegible] [illegible] before completing its long journey it must mount the long climb to the summit of the Rockies at Fulton Mont and then dropping down into the valleys it must make a second climb to the great tunnel which pierces the Cascades before gaining the line to tidewater.

The schedule maintained by the new train is three hours shorter than that of the Harriman line between Omaha and San Francisco although the distance is about the same.

The government will weigh the mail in this district for three months beginning in February to determine the compensation for the new service and the figure thus determined upon will govern during the coming four years. It was to get this contract with the postal department that the new Great Northern service was established.

The establishment of the new service makes St Paul the gateway to all the western States to Alaska and the ports of the Orient [illegible] [illegible] [illegible] [illegible] [illegible] [illegible] north of the Ohio [illegible] [illegible] [illegible] the new mail train leaves St Paul in the early morning after the arrival of incoming mail trains from the East which means the delivery at the point of mail for the far west and the Orient.

Soisson Theatre, Sat. Nov. 13.

MATINEE AND NIGHT.

America's Sweetest Tenor and Yodler

JOE HORTIZ

In a New Play Full of Music and Mirth, Entitled

Fritz, the Wandering Musician

Hear "Tell Me That You Love Me, Dolly Dear," "Fritz' Lullaby," "The Daisy Song," Etc., as Rendered by Mr. Hortiz.

AS A SPECIAL FEATURE

THE OPERATIC QUARTETTE

IN WELL KNOWN SELECTIONS

Fritz and Little Valentine, the child actress, will hold a reception for the children after the matinee.

SEE THE BEAUTIFUL ST. BERNARD DOGS

Prices: Matinee, 10 and 25c; Night, 15, 25, 35, 50, 75c

Seat Sale Opens Tomorrow at Theatre. Both Phones.